

GEBERIT AQUACLEAN TUMA COMFORT

 **GEBERIT**

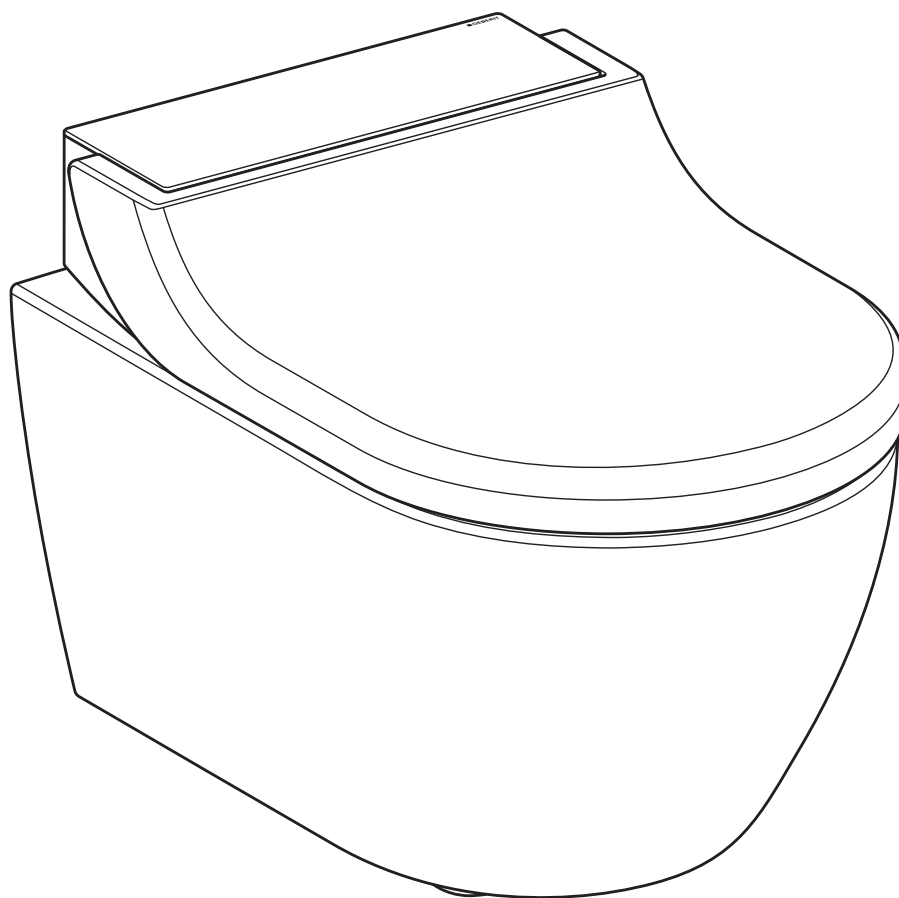

USER MANUAL

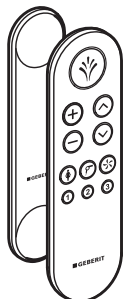

967.258.00.0(08)

Table of contents

For your safety	6
Who is this product suitable for?	6
How is this product used?	6
What should you avoid?	6
Misuse	6
General safety notes	7
Explanation of warning notes	8
Overview of symbols on the product	8
Register your device	9
Getting to know your device	10
About Geberit AquaClean devices	10
Functional overview.....	10
The device at a glance	11
Operating concept	13
About the operating concept	13
Front side of the remote control	13
Rear side of the remote control	14
Status LED on the remote control	15
Lateral control panel.....	16
Status LED on the lateral control panel.....	16
Special assignment of the buttons	17
Switching the device on and off.....	18
Geberit App	20
Checking compatibility.....	20
Downloading the Geberit Home app	20
Using the Geberit Home App	21
How to use the device	22
Getting started.....	22
Switch functions on or off permanently	22
Your device settings	23
Additional device settings in the Geberit Home App	23
Use the anal shower.....	24
Switching the oscillating motion of the anal shower on and off	24
Use the Lady shower.....	25
Switching the oscillating motion of the Lady shower on and off	25
Switch dryer on and off.....	26
Switch odour extraction run-on function on and off	26

Adjusting the shower procedure to your personal needs	27
Set the spray intensity	27
Set the spray arm position.....	27
Saving user profiles	28
Calling up user profiles	28
Saving a personal user profile in the Geberit Home App	29
How to program the device	30
Overview of the programming options.....	30
Device settings main menu	30
Device settings menu	31
Function settings menu.....	32
System settings menu	36
Personal settings main menu	38
User menu	38
Care and maintenance main menu	40
Care and maintenance menu	40
Help main menu	42
Help menu	42
Cleaning and descaling the device	44
Care Instructions	44
General cleaning recommendations.....	44
Automatic water replacement.....	44
Targeted disinfection	45
Suitable cleaning agents and cleaning equipment	45
Care instructions for smooth surfaces.....	47
Care instructions for sanitary ceramic appliances.....	47
Cleaning between the device and the WC ceramic appliance	48
Care instructions for WC seat	49
Removing the WC lid.....	49
Cleaning the WC lid, WC seat ring and housing	50
Cleaning the spray nozzle using the remote control display	51
Cleaning the spray nozzle using the lateral control panel or buttons on the remote control	53
Descal the device	54
Device descaling message.....	56
Troubleshooting	57
Troubleshooting.....	57
The shower toilet is without function	58
Other functional errors.....	59
Troubleshooting for the remote control	61
Replacing the remote control battery	62
Re-assign remote control	63
Replace the ceramic honeycomb filter	64

Sustainability	67
Geberit Group and sustainability	67
Ecodesign – ecobalance	67
Tips for reducing the ecological footprint.....	67
Disposal	68
Disposal of waste electrical and electronic equipment.....	68
End user warranty	69
Technical data and conformity	70
Technical data	70
Simplified EU Declaration of Conformity	70
Simplified UK Declaration of Conformity	70
Contact	71
Headquarters.....	71
Europe	71
Africa and Middle East	74
Asia	74
Other countries.....	75

For your safety

Who is this product suitable for?

The Geberit AquaClean shower toilet appliance can be used by children aged 3 years and above and persons with reduced physical, sensory or mental capabilities or lack of experience and knowledge if they are under supervision or have been given instructions concerning use of the appliance in a safe way and understand the hazards involved. Children must not play with the appliance. Children must not carry out cleaning or user maintenance without supervision. If the supply cord is damaged, it must be replaced by the manufacturer, its service agent or similarly qualified persons in order to avoid a hazard.

How is this product used?

The product is suitable for the following application purposes and areas of use:

- as a shower toilet:
 - for cleaning the anal area
 - for cleaning the outer vaginal area
 - for odour extraction
- for installation in heated indoor areas
- for connection to the drinking water system
- for operation with water from reverse osmosis systems

What should you avoid?

The product must be used as intended. Do not:

- leave the WC seat ring during the shower procedure
- place loads or objects on the WC lid
- immerse the remote control in liquid
- operate without plug for Geberit AquaClean descaling agent

Misuse

Geberit accepts no liability for the consequences arising from misuse.

General safety notes

The following safety notes apply for the entire duration of the product's life cycle:

- Read the user manual before the first use to familiarise yourself with the use of the product.
- Save the user manual for later reference or print them out.
- Impurities in the filter could lead to contamination of the breathing air. In order to preclude any health risks and ensure proper functioning, the filter must be replaced annually.
- Do not use the device if it is damaged. If possible, isolate the device from the power supply system and contact Geberit customer service.
- Do not open the device. It does not contain any components for the user to service or repair.
- Do not perform any changes or additional installations. Modifying the device runs the risk of danger of death.
- Repairs may only be carried out by authorised skilled persons using original spare parts.
- Only original accessories may be used.
- Operation and maintenance work may only be performed by the operator or user as described in this user manual.
- Always use the current version of the installation manual for installing the device if the Geberit AquaClean has been removed (e.g. if you move house).
- The Geberit AquaClean must only be connected to a mains voltage conforming to the specification plate.
- Observe the manufacturer information at all times regarding the use of cleaning and descaling agents.



This document contains warning notes at various points. Warning notes are usage and situation-specific safety notes. They provide warnings on specific hazards.



These instructions correspond to the state of the device technology at the time of publication. Geberit reserves the right to make changes in terms of further development.

A current version of this and other documents is available online: <http://catalog.geberit.com>.



Explanation of warning notes

Warning notes are placed at the location at which the hazard may occur.



Warning notes are structured as follows:

-
-  **WARNING**
Nature and source of the hazard
Possible consequences if the hazard is ignored.
▶ Measures to prevent the hazard.

The following signal words are used to indicate residual hazards in warning notes and important information.

Symbol	Signal word and meaning
	DANGER The signal word denotes a hazard with a high degree of risk which, if not avoided, will result in death or serious injury.
	CAUTION The signal word denotes a hazard with a low degree of risk which, if not avoided, could result in minor or moderate injury.
	ATTENTION The signal word denotes a hazard, which, if not avoided, may result in material damage.
	Symbol only. Refers to important information

Overview of symbols on the product

Symbol	Meaning
	Read the safety notes and operating instructions/operation manual before commissioning the product.
	Danger of fatal electric shock

Register your device

Warranty registration

Extend the warranty period of your Geberit AquaClean for free. Register for this within 90 days from the installation date.



In the third year of the warranty period, Geberit shall supply spare parts free of charge in the event of any material or manufacturing faults, provided the product has been installed and put into operation by an installation company.

By web link:

<https://www.geberit-global.com/landingpages/gac-onboarding/>

By smartphone or tablet:



Via the Geberit Home App:

Android:



iOS:



If your country is not listed on the onboarding web page, please consult the list of contact information and websites. → See "Contact".

Getting to know your device

About Geberit AquaClean devices

The Geberit AquaClean device is a WC with integrated shower function. The device also fulfils all the functions of a conventional WC. Additional functions are subject to the design of your product.

Functional overview

Hygiene functions:

- odour extraction unit with odour neutralisation through ceramic honeycomb filter
- optional odour extraction run-on function
- WhirlSpray shower technology with individual spray arm position
- optional spray arm oscillating function
- extendible Lady shower nozzle integrated into the spray nozzle with individual spray arm position
- automatic spray arm cleaning before and after each shower procedure
- optional dryer functionality via dryer opening

Comfort functions:

- confirmation sound when programming the shower toilet functions
- adjustable spray intensity and spray arm position
- WC seat with user recognition and WC seat heating
- WC seat and WC lid with SoftClosing
- main functions can be operated via a lateral ergonomic control panel
- can be operated entirely via remote control
- three individual user profiles and a basic profile can be stored

Cleaning and care:

- removable WC lid
- WC enhancement solution can be raised to clean between device and ceramic sanitary appliance
- descaling programme

The device at a glance

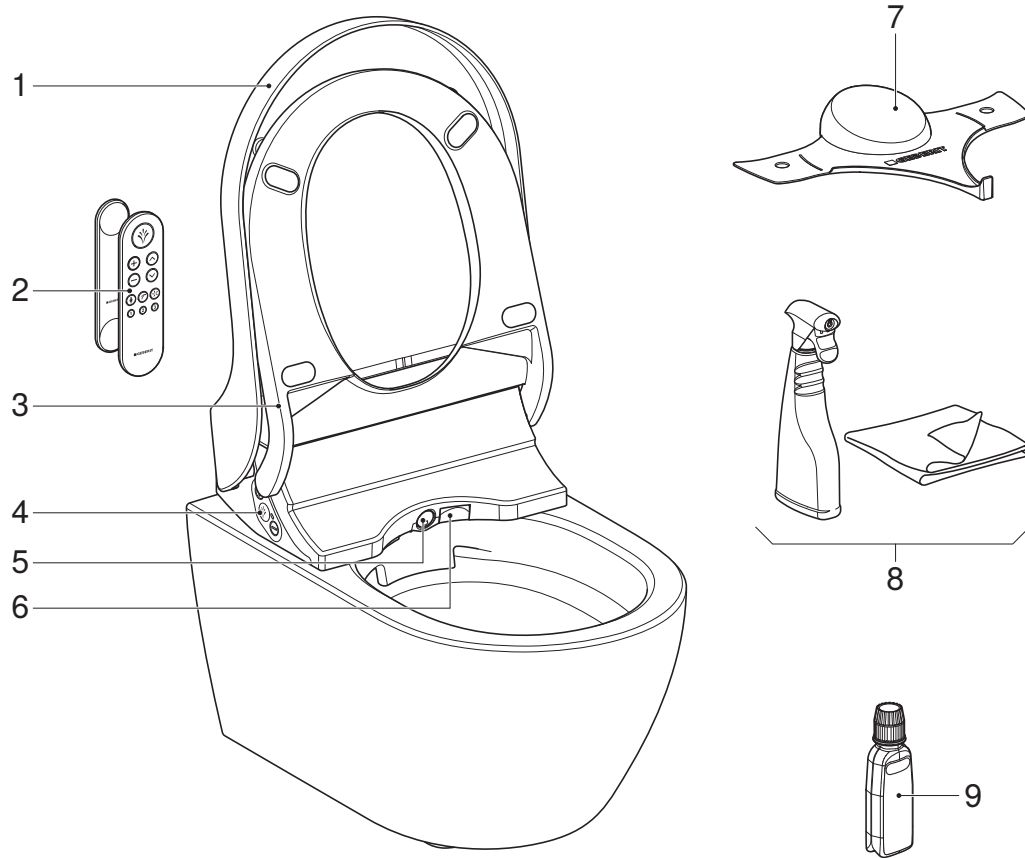

- 1 WC lid
- 2 Remote control with magnetic wall-mounted holder
- 3 WC seat ring with user recognition and WC seat ring heating
- 4 Lateral control panel with status LED
- 5 Spray arm with spray nozzle and Lady shower nozzle
- 6 Dryer flap
- 7 Spray shield
- 8 Geberit AquaClean cleaning set (art. no. 242.547.00.1)
- 9 Geberit AquaClean descaling agent (art. no. 147.040.00.1)

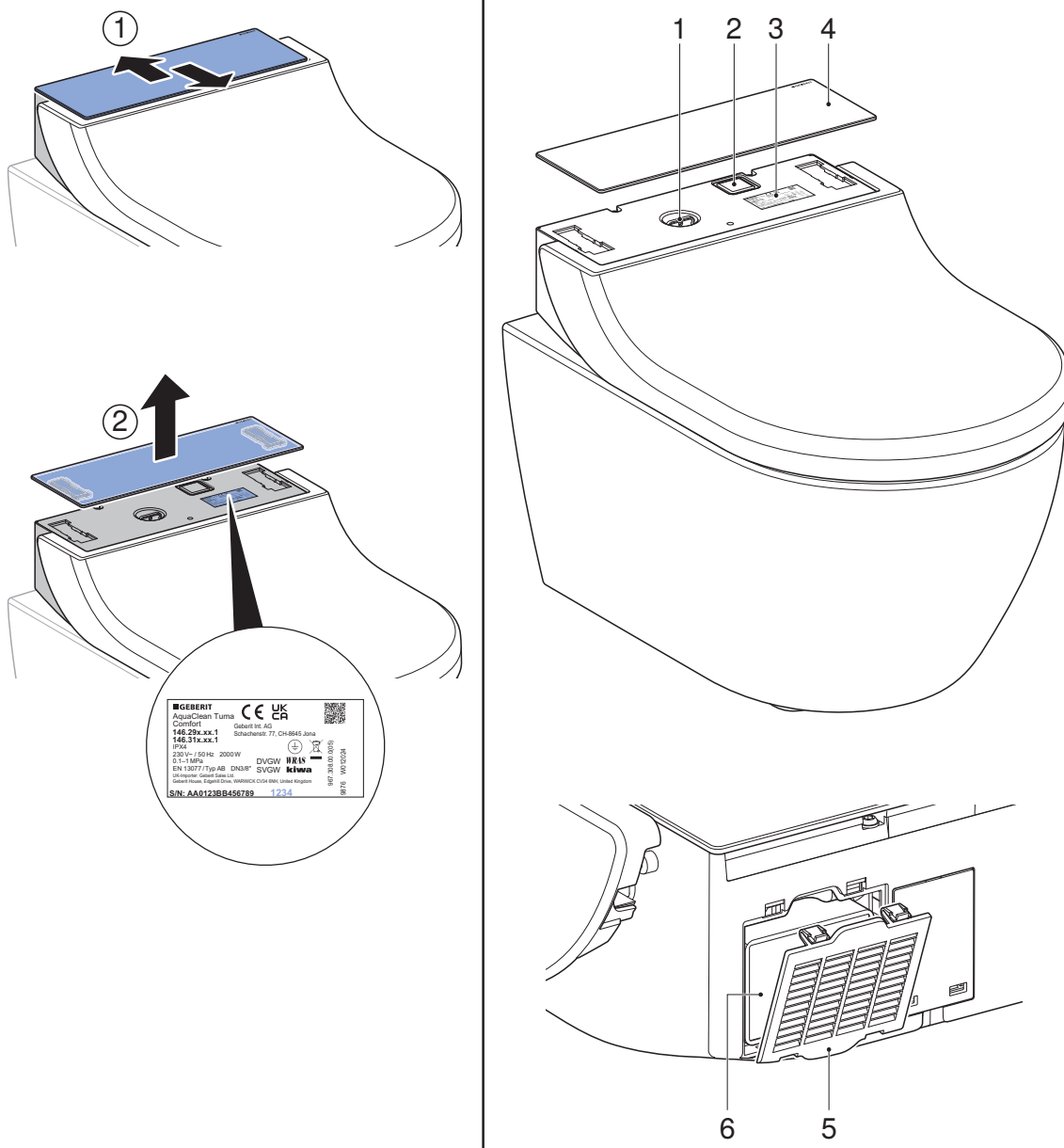

- 1 Filling opening with plug for Geberit AquaClean descaling agent
- 2 Power switch
- 3 Specification plate with serial number
- 4 Design cover
- 5 Back of the device: Filter compartment cover
- 6 Back of the device: Replaceable Geberit ceramic honeycomb filter type 3 (art. no. 242.999.00.1)

Some components and the consumables listed below can be ordered directly via the Geberit Home app or via the Geberit Web Shop.

Consumables	Article number
Geberit AquaClean cleaning set	242.547.00.1
Geberit AquaClean descaling agent	147.040.00.1
Geberit AquaClean descaling agent set (4 pcs)	147.047.00.1
Geberit AquaClean descaling agent set (10 pcs)	147.048.00.1
AquaClean Tuma spray nozzle	243.527.11.1
AquaClean Tuma remote control	245.999.01.1

Operating concept

About the operating concept

The shower toilet can be operated via remote control, the lateral control panel on the shower toilet and the Geberit Home App.



The remote control function of the Geberit AquaClean shower toilet is deactivated while the shower toilet is connected to the Geberit Home App.

Front side of the remote control

All functions for daily use can be operated from the front side of the remote control.

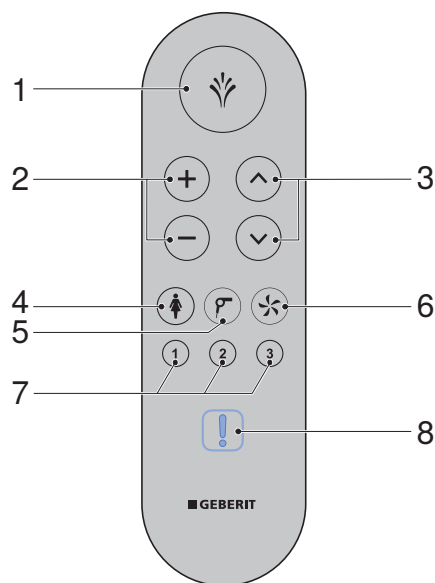

- 1 <Shower> button:
 - start and stop the spray functionality
 - stop dryer functionality and Lady shower
- 2 <+>/<-> buttons: increase or decrease the spray/dryer air intensity
- 3 <Up>/<down> arrow keys: set spray arm position (spray arm forwards/backwards)
- 4 <Lady shower> button: start and stop the Lady shower
- 5 <Dryer> button: start and stop the dryer
- 6 <Odour extraction> button: Start and stop odour extraction
- 7 <User profile> buttons: select the user profiles 1–3
- 8 Status LED (only visible if necessary)

Rear side of the remote control

You can access different settings and additional functions from the rear side of the remote control.

i To extend the battery life, the display switches to standby mode after a certain time.

i When using a remote control manufactured from 2024 onwards with an older firmware version on the unit, not all functions are available:

- Display only shows 2 lines
- No LED display on the front of the remote control
- Functions not available using the three preset buttons
- OK button function not available

To be able to use all functions, update the firmware with the Geberit Home app (FW version \geq v 13.0).

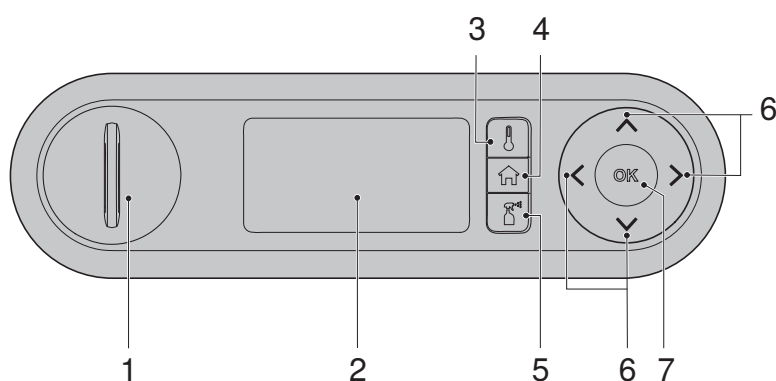

- 1 Battery compartment
- 2 Ink display
- 3 <Temperature> preset button
- 4 <Home> preset button
- 5 <Care and maintenance> preset button
- 6 <up>/<down>, <left>/<right> arrow keys
- 7 <OK/save> button

Status LED on the remote control

The LED on the remote control indicates the current device status at the touch of a button.

LED	Description
Flashes blue	<ul style="list-style-type: none"> • Pairing is in progress. → See "Re-assign remote control", page 63.
Lights up green briefly	<ul style="list-style-type: none"> • Pairing was successful. • User profile was saved successfully. • Factory reset was successful.
Flashes blue-red	<ul style="list-style-type: none"> ▶ The device must be descaled. → See "Descal the device", page 54.
Flashes red	<p>A malfunction message is pending.</p> <ul style="list-style-type: none"> ▶ An [error message] will be displayed <ul style="list-style-type: none"> - on the display on the back of the remote control at the touch of a button. - in the Geberit Home app. <p>Follow the instructions on the display of the remote control. If the LED continues to flash red, contact Geberit customer service.</p>
Lights up orange	<ul style="list-style-type: none"> • The device is now descaling. It is not possible to use the shower toilet for the duration of the descaling procedure.
Flashes orange	<ul style="list-style-type: none"> • Water replacement is being carried out. → See "Automatic water replacement", page 44. • The remote control is not connected to the shower toilet. Shower toilet is switched off or the remote control is > 1 m away.

Lateral control panel

The shower toilet functions of the device can be operated from the lateral control panel.

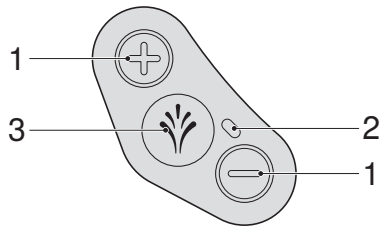

- 1 <+>/<-> buttons: Increase or decrease the spray intensity.
- 2 Status LED
- 3 <Shower> button: Start or stop the anal shower or the Lady shower.

Status LED on the lateral control panel

The status LED on the lateral control panel informs you of the current device status.

LED	Description
Does not light up (no user)	Economy mode is active or the device is switched off.
Does not light up (during use)	Water heating and WC seat heating were deactivated in the basic settings.
Lights up blue	A user was recognised and water heating is activated in the basic settings. The LED switches off in economy mode.
Flashes blue	The device initialises after switching on. A system flush is performed.
Flashes blue-red	The device must be descaled. → See "Descale the device", page 54.
Flashes blue-red and lights up orange	The device is blocked and urgently needs to be descaled. The spray functionalities cannot be used when blocked. The block can be reset for 1 shower cycle. To implement this, the <Shower> button must be pressed for 5 seconds.
Lights up green	The ceramic honeycomb filter must be replaced. → See "Replace the ceramic honeycomb filter", page 64.
Lights up orange	The device is now descaling. It is not possible to use the shower toilet for the duration of the descaling procedure.
Flashes orange	Water replacement is being carried out. → See "Automatic water replacement", page 44.
Flashes red	Malfunction message → See "The shower toilet is without function", page 58.
Flashes red and orange at the same time	The device is in descaling mode and is waiting for a command from the user.

Special assignment of the buttons

You can access advanced functions of your shower toilet using specially assigned buttons.

Table 1: Remote control

Function	Button on the remote control	On	Off
Save user profile	Press the desired <User profile> button for 2 seconds.	Beep (1x) and green LED lights up for 2 s	–
Switch oscillating motion of the spray arm on and off	Briefly press <up> and <down> at the same time.	–	–
Extend spray arm for cleaning	Briefly press <+> and <Shower> at the same time.	–	–
Re-assign remote control	Press <+> on the remote control and lateral control panel at the same time for 20 seconds.	Beep (1x) and green LED lights up for 2 s	–
Set the odour extraction run-on function	Press <Odour extraction> for 2 seconds.	Beep (1x)	Beep (2x)
Reset to factory setting	Press <User profile 1> and <User profile 3> at the same time for 2 seconds.	Beep (3x)	–
Suppress the descaling message for 1 more shower cycle	Press the <Shower> button for 5 seconds.	Beep (1x)	–

Table 2: Lateral control panel

Function	Button on the lateral control panel	On	Off
Start the Lady shower	Press the <Shower> button for 2 seconds.	–	–
Extend spray arm for cleaning	Briefly press <+> and <Shower> at the same time.	–	–
Re-assign remote control	Press <+> on the remote control and lateral control panel at the same time for 20 seconds.	Beep (1x)	–
Start descaling function	Press <-> and <Shower> at the same time for 5 seconds.	–	–
Suppress the descaling message for 1 more shower cycle	Press the <Shower> button for 5 seconds.	Beep (1x)	–
Switch demonstration mode on/off	Press <+> and <-> at the same time for 5 seconds.	Beep (1x)	Beep (2x)

Switching the device on and off

i Wait at least 30 seconds between the switch-off and switch-on procedures.

1 Lift the WC lid.

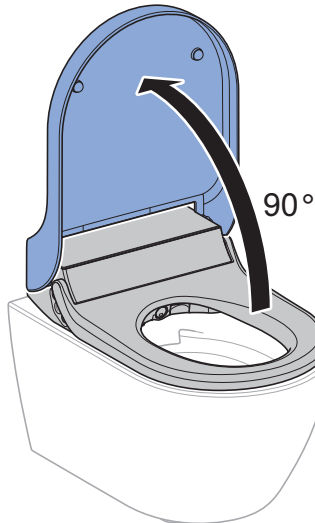

2 Remove the WC lid.

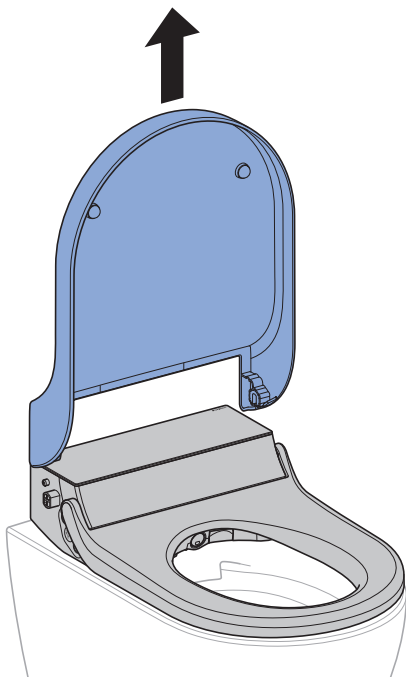

3 Remove the design cover.

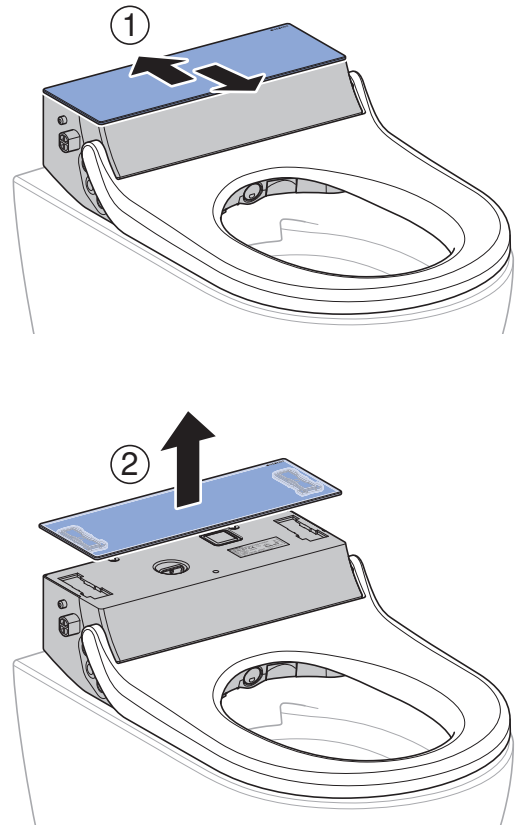

4 Press the power switch.

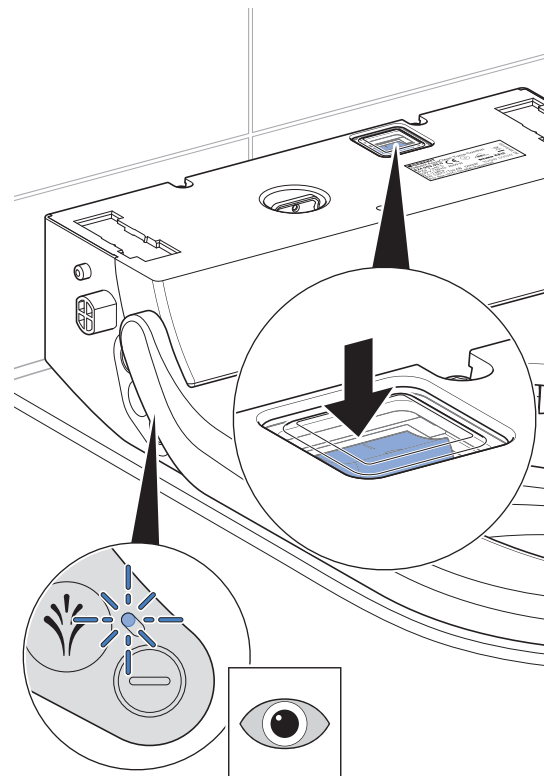

✓ The status LED on the lateral control panel flashes/goes out.

5 Mount the design cover.

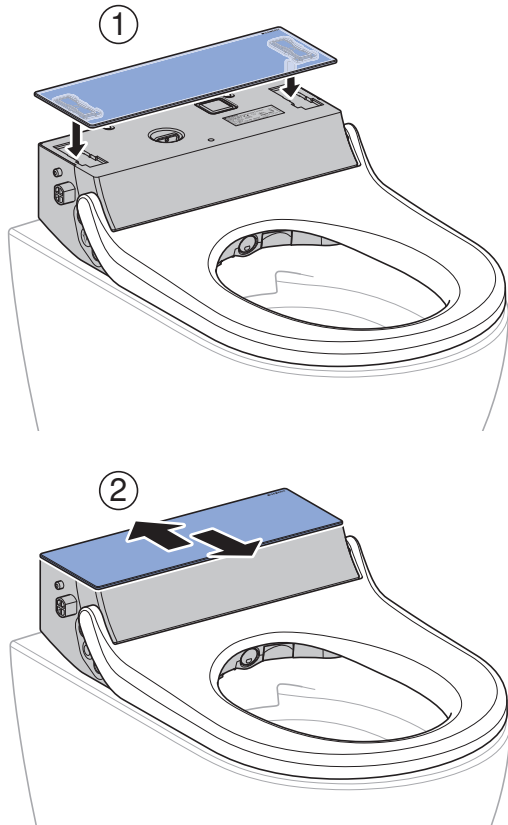

6 Mount the WC lid.

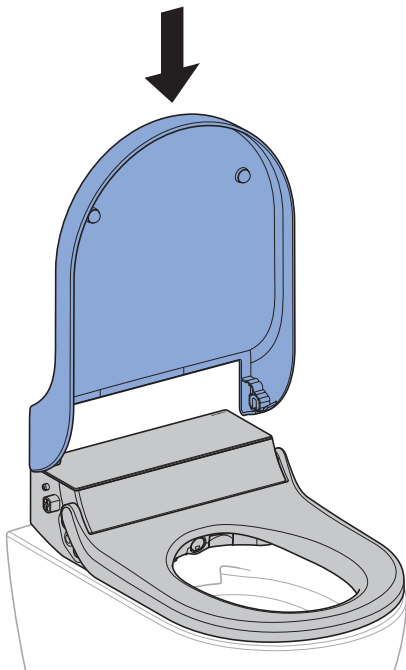

7 Close the WC lid.

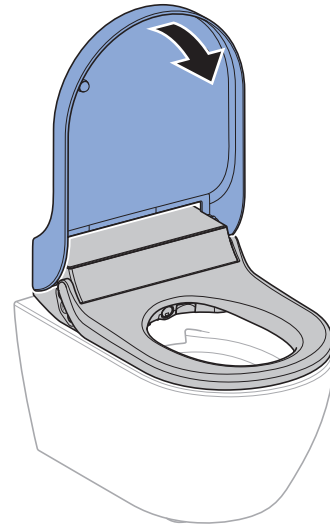

Result

✓ The device initialises again after switching on.

Geberit App

Checking compatibility

To ensure you can use the Geberit App to its full extent, you will need a smartphone with an up-to-date Android or iOS version. You may need to check the permissions (Bluetooth®, location sharing) and confirm them.

Downloading the Geberit Home app

Download the Geberit Home app free of charge from the respective App-Store:

- 1** Open the App-Store on your smartphone.
- 2** Enter 'Geberit Home' in the search field.
✓ The Geberit Home app is displayed.



- 3** Download the app.
✓ The app is downloaded and displayed on your smartphone.

Alternatively, you can scan the respective QR code to download the Geberit Home app:

[Android:](#)



[iOS:](#)



Using the Geberit Home App

The Geberit Home app communicates via a Bluetooth® interface with the Geberit AquaClean shower toilet.



The remote control function of the Geberit AquaClean shower toilet is deactivated while the shower toilet is connected to the Geberit Home App.



Please note that your device may not offer remote control or individual functions may not be available. The functions and settings in the Geberit Home app vary depending on the device and region and are marked with (optional) where appropriate.

You can execute the following functions and settings via the Geberit Home app:

- Remote control
 - Use remote control functions
 - Adjust and save personal settings (optional)
- Device settings
 - Adjust and save basic settings
- Geberit customer service (optional)
 - Contact Geberit customer service
 - Make use of Geberit AquaClean remote maintenance
- Geberit services (optional)
 - Register the device
 - Extend warranty services
- Software update
 - Update the firmware
- Step-by-step instructions
 - Clean the spray nozzle and dryer arm (optional)
 - Carry out descaling
 - Replace the ceramic honeycomb filter (optional)

You can access the following information via the Geberit Home app:

- Explanatory films (optional)
 - Play function videos
 - Play maintenance and cleaning videos
- Troubleshooting
 - Display error messages
- User manual
 - Display the user manual

How to use the device

Getting started



The functions can be deactivated, activated or adjusted via the remote control or the Geberit Home App.

- The device beeps (1x) when a function is activated.
- The device beeps (2x) when a function is deactivated.

When using the device, the following functions should take place.

When you sit down on the WC seat ring,

- the odour extraction unit starts.
- user recognition is activated and the device enables the spray functionality.
- the WC seat ring heating starts.

When you start the shower procedure,

- the anal shower runs for 50 seconds or the Lady shower runs for 30 seconds.
- the shower procedure can be interrupted at any time.
- the shower procedure can be adapted to your personal requirements.
- the dryer functionality runs for 5 minutes as soon as the anal shower or Lady shower has finished.
- the dryer functionality can be interrupted at any time.
- you can change the basic settings and adapt these to your personal requirements.
- you can save your personal profile as well as user profiles for the next use.

When you get up from the WC seat ring,

- the spray functionality deactivates.
- the dryer functionality deactivates.
- the WC seat ring heating deactivates.
- the odour extraction unit deactivates.
- the spray nozzle and Lady shower nozzle are rinsed thoroughly.
- the device is set to economy mode.

Switch functions on or off permanently

If no personal settings have been made, the basic profile involving the factory settings is called up when using the shower toilet. Your personal user profiles can be reset to factory settings at any time. → See "Special assignment of the buttons", page 17.

Functions can be switched on or off permanently, which involves

- changing the basic profile and saving the personal settings that are called up automatically when using the shower toilet. → See "Saving user profiles", page 28.
- creating up to three different user profiles and saving these to the respective user profile buttons as required. → See "Saving user profiles", page 28.
- one of the saved user profiles being called up while using the shower toilet. → See "Calling up user profiles", page 28.

Overview of functions and setting options:

- Your device settings → See "Your device settings", page 23.
- Additional settings for your device → See "Additional device settings in the Geberit Home App", page 23.

Your device settings



If a user is recognised, the basic profile is activated automatically with the basic settings.

During the shower procedure, you can adjust the shower procedure to your personal needs at any time. You can assign your individual settings to one of the three user profile buttons and specifically retrieve them from the next use.

Setting	Adjustment range	Factory setting of basic profile
Spray intensity of the anal shower	level 1–5	level 3
Spray intensity of the Lady shower	level 1–5	level 1
Spray arm position of the anal shower	level 1–5	level 3
Spray arm position of the Lady shower	level 1–5	level 4
Oscillating function of the spray arm on the anal shower	on/off	on
Oscillating function of the spray arm on the Lady shower	on/off	off
Hot water of the spray functionality	on/off	on
WC seat ring heating	on/off	on
Dryer functionality following shower procedure	on/off	on
Odour extraction function with user recognition	on/off	on
Odour extraction run-on function	on/off	off

Additional device settings in the Geberit Home App

Setting	Adjustment range	Factory setting of basic profile
Shower water temperature	level 1–5	level 4
Dryer temperature	level 1–5	level 5
WC seat ring heating temperature	level 1–5	level 4
Water hardness	soft/medium/hard	hard

Use the anal shower

Prerequisite

- You are sitting down on the WC seat ring.

- ▶ Briefly press the <Shower> button on the lateral control panel or on the remote control once.

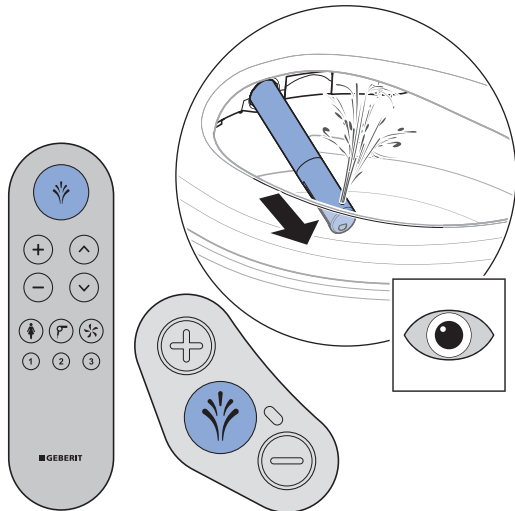

Result

- ✓ The shower procedure starts.
- ✓ The anal shower starts in oscillating function. A small amount of water drains into the WC ceramic appliance via the overflow. The anal shower is active for 50 seconds.

- i** You can stop the shower procedure early by pressing the <Shower> button once again.

Switching the oscillating motion of the anal shower on and off

- i** The oscillating motion of the spray arm increases the cleaning effect.

Prerequisite

- The shower procedure is running.

- ▶ Press the <up> and <down> arrow keys at the same time to switch the oscillating motion off and on during the shower procedure.

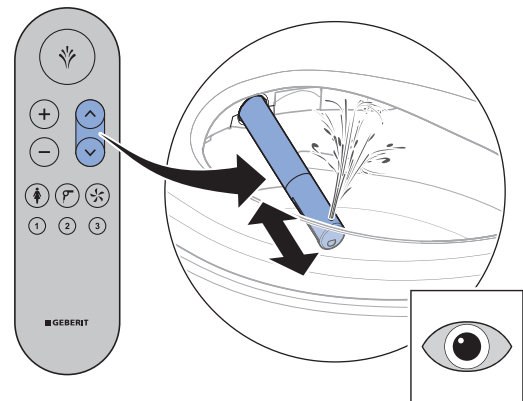

Use the Lady shower

i The woman's intimate area is a very sensitive zone and requires special and prudent care. The Lady shower must be set to your ergonomic conditions to achieve an optimal cleaning result. The position of the spray nozzle and the spray intensity must be selected so that the shower spray cannot penetrate the vagina.

Prerequisite

- You are sitting down on the WC seat ring.

1 Press the <Lady shower> button on the remote control.

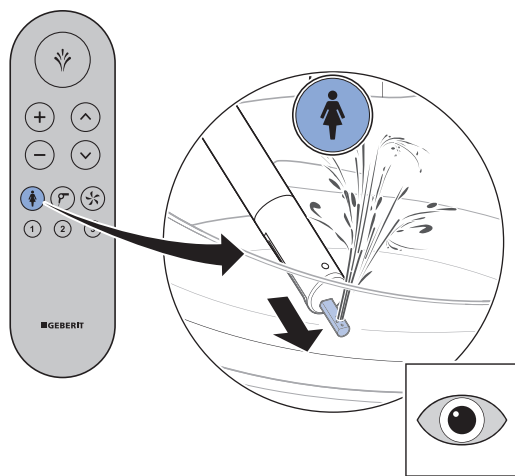

2 Or: Press the <Shower> button on the lateral control panel for 2 seconds.

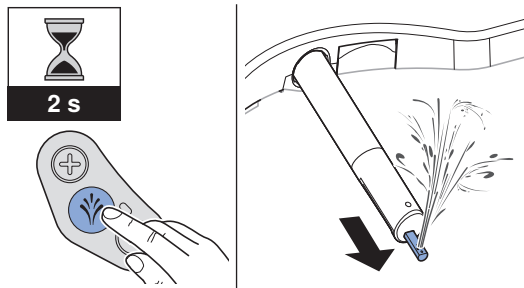

Result

✓ The Lady shower starts.

i You can stop the shower procedure early by pressing the <Shower> button once again.

Switching the oscillating motion of the Lady shower on and off

i In certain cases, using the oscillating motion of the spray arm with Lady shower function can cause germs to be spread from the anal area.

Prerequisite

- The Lady shower is running.

▶ Press the <up> and <down> arrow keys at the same time to switch the oscillating motion off and on during the Lady shower procedure.

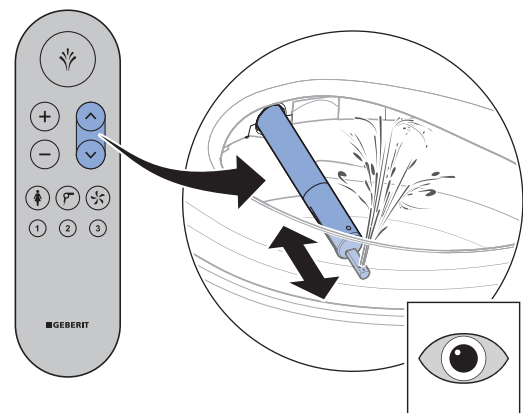

Switch dryer on and off

- i** The drying procedure starts automatically according to the factory settings as soon as the shower procedure has finished. The automatic drying procedure can be switched off in the basic profile and then started manually.

Prerequisite

- You are sitting down on the WC seat ring.
- The shower procedure is running.

- ▶ Press the <Dryer> button.

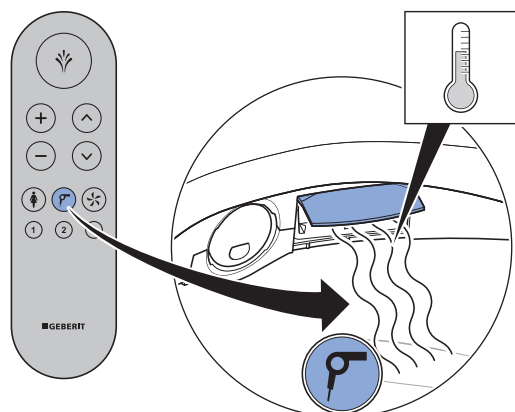

Result

- ✓ The drying procedure starts and runs for 5 minutes.

- i** You can stop the drying procedure early by pressing the <Dryer> button once again.

Switch odour extraction run-on function on and off

Prerequisite

- You are sitting down on the WC seat ring.

- ▶ Press the <Odour extraction> button on the remote control for 2 seconds.



Result

- ✓ The device beeps (1x).
- ✓ The odour extraction run-on function is activated. The run-on time is 2 minutes and starts at the end of the final spray or dryer functionality.

- i** By pressing the button again for 2 seconds, you can deactivate the function again. The device beeps (2x).

Adjusting the shower procedure to your personal needs

Set the spray intensity

Prerequisite

- The shower procedure is running.

- ▶ Press the <+> button to increase the spray intensity. Press the <-> button to decrease the spray intensity.

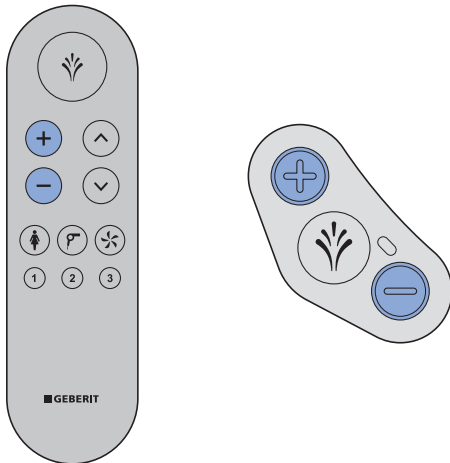

Result

- ✓ The shower spray becomes stronger/weaker.

- i** You can set the spray intensity in 5 stages.

Set the spray arm position

- i** Female users should set the spray arm position of the spray functionality to their ergonomic conditions so that it does not compromise the natural protection of the vaginal area.

Prerequisite

- The shower procedure is running.

- ▶ Press the arrow keys on the remote control to position the spray arm.
 - ✓ The spray arm moves forwards or backwards.

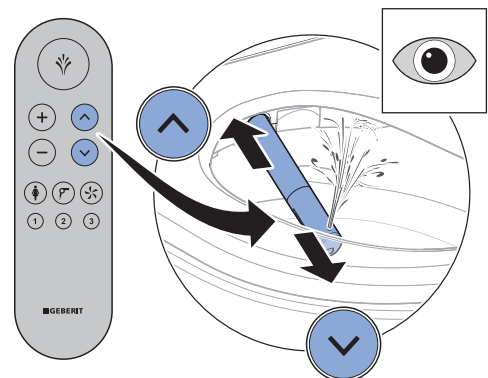

Result

- ✓ The spray arm is optimally positioned.

- i** You can set the spray arm position in 5 stages.

Saving user profiles

Three different user profiles can be stored via the <user profile> buttons on the remote control.

i User profiles allow you to access your personal settings directly. Select your user profile as soon as you sit down.

- 1 Enter your personal settings.
- 2 Press one of the 3 <user profile> buttons for more than 2 seconds.

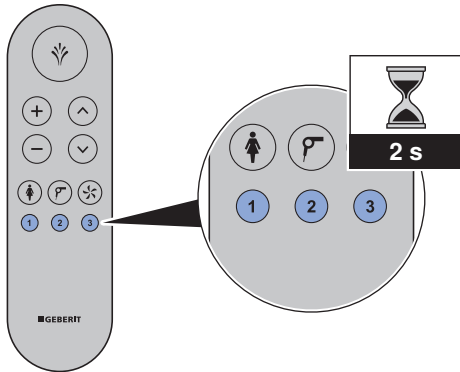

Result

- ✓ The device beeps (1x).
- ✓ The LED on the remote control briefly lights up green.
- ✓ The current settings are saved to this button.

i The following functions can only be configured from the rear side of the remote control:

- WC seat ring heating
 - shower water temperature
 - warm air temperature
- See "User menu", page 38.

Calling up user profiles

i User profiles allow you to access your personal settings directly. Select your user profile as soon as you sit down.

Prerequisite

- Personal user profiles are saved to the <User profile> buttons. → See "Saving user profiles", page 28.

- ▶ Press the <User profile> button on which your personal settings are stored.

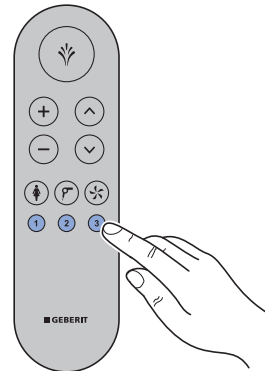

Result

- ✓ Your personal user profile is called up.
- ✓ The shower procedure can be started with your personalised settings using the <shower> button.

Saving a personal user profile in the Geberit Home App

Prerequisite

- The current version of the Geberit Home app is installed on your smartphone.
- The Geberit Home app is running.
- You are within the detection range of the shower toilet. User recognition does not have to be activated.

1 Enter your personal settings.

2 Save your settings in the Geberit Home app.

Result

- ✓ Your personal user profile is saved onto your smartphone.
- ✓ The settings apply to all connected shower toilets.

How to program the device

Overview of the programming options

The device settings can be configured using the back of the remote control. Press any button on the rear side of the remote control to activate the display.

i To save the battery, the display deactivates after 30 seconds. The display rebuilds itself regularly, which is visible by means of a flickering.

The following main menus are available:

- [Device settings]
- [Personal settings]
- [Care and maintenance]
- [Help]

Device settings main menu

1 Access the [Device settings] main menu using the <Home> button on the back of the remote control.

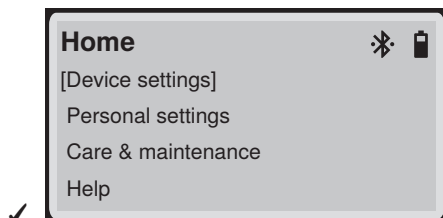
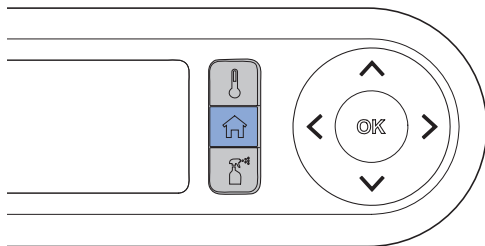

2 Use the <up>/<down> arrow keys to access the next menu item.

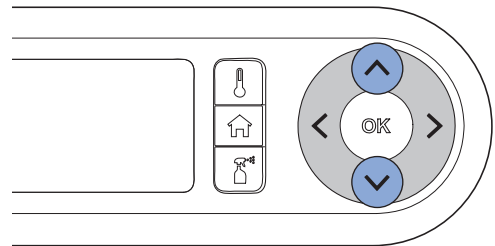

✓ The active menu item is indicated by square brackets.

3 Confirm the menu item using the <OK> button.

4 Configure your settings.

5 Save the settings by pressing the <OK> button.

Device settings menu

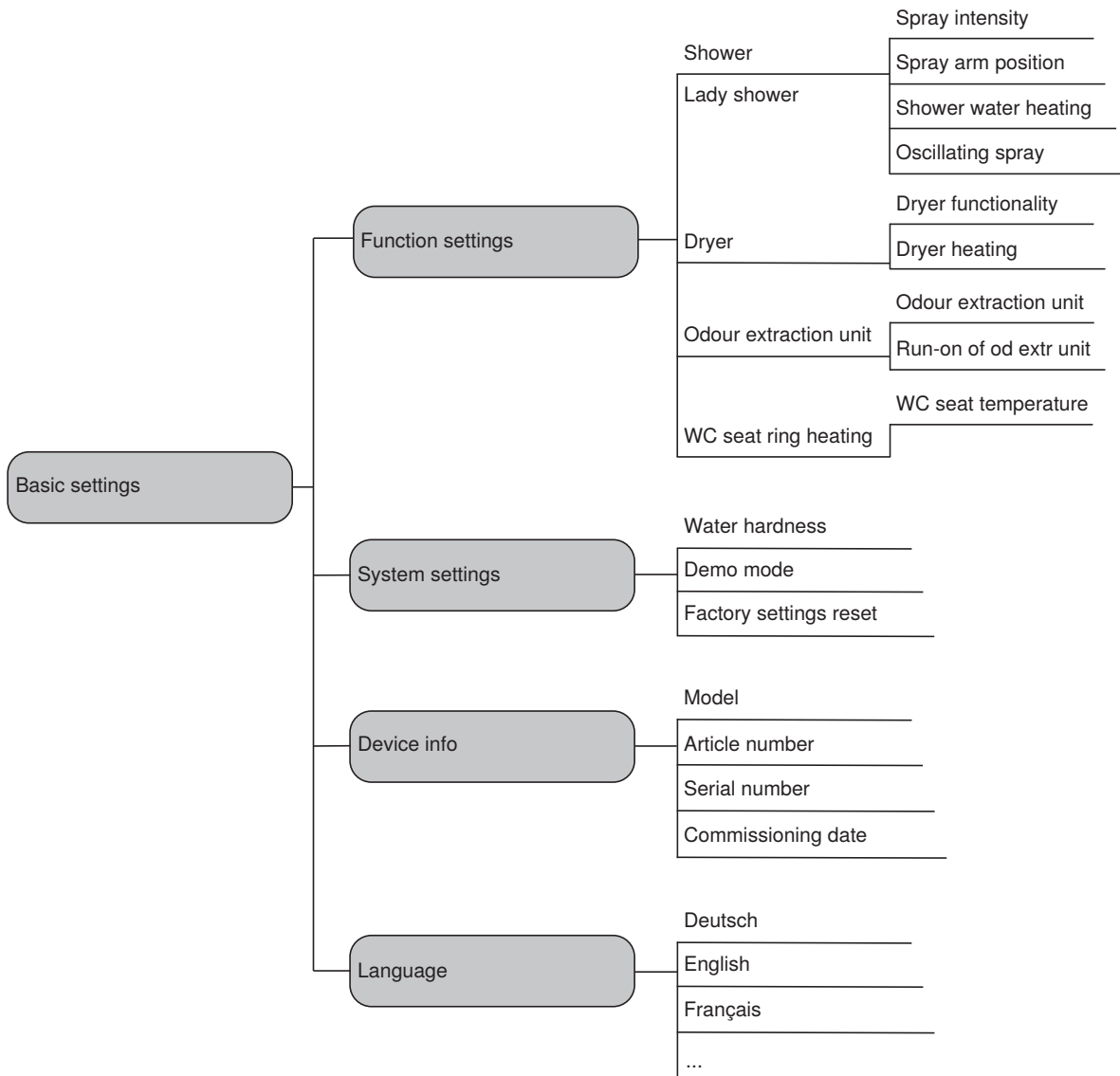



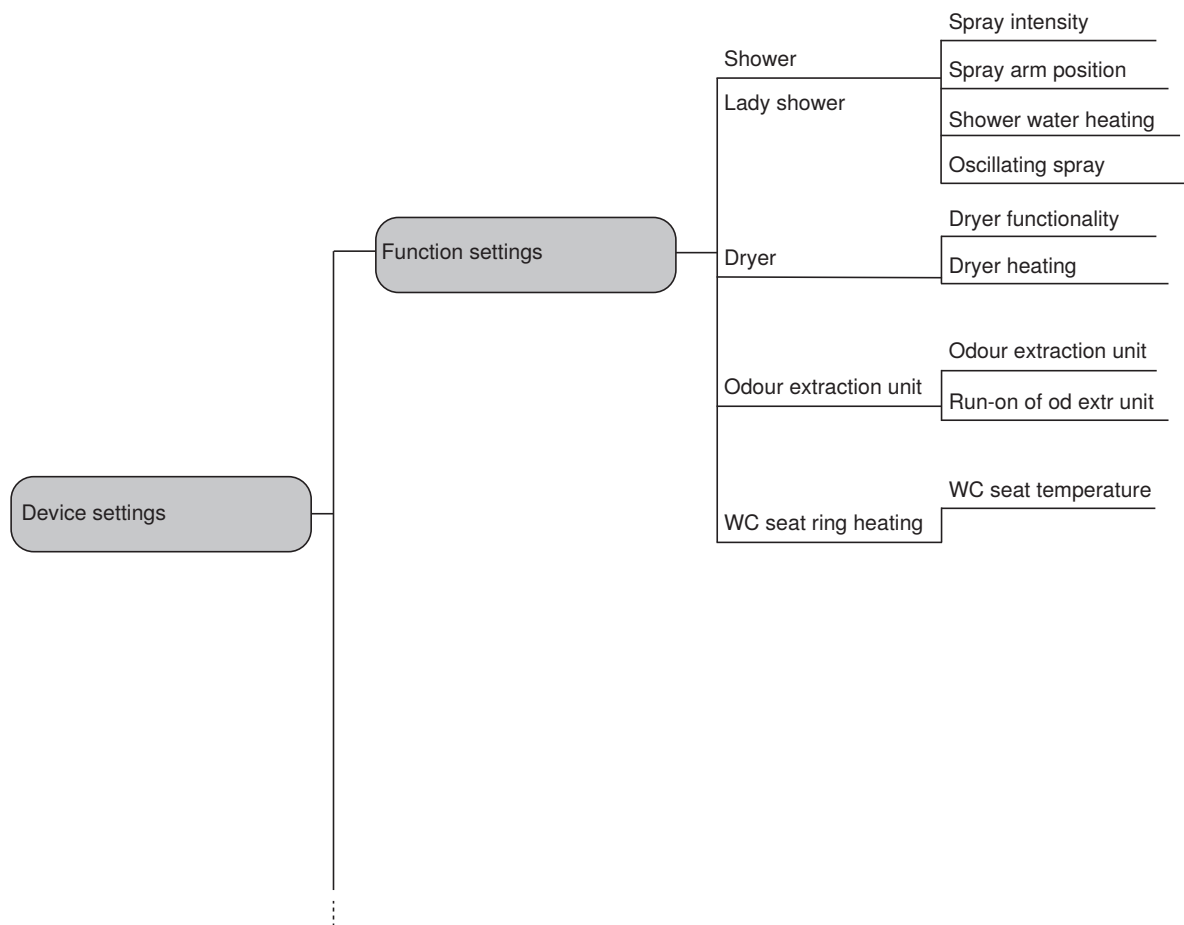

The [Oscillating spray] function is only available in the [Shower] submenu.

Function settings menu



The [Oscillating spray] function is only available in the [Shower] submenu.

Table 3: Function settings – Shower/Lady shower

Display in the display/menu	Display in the display/submenu	Settings
<div style="border: 1px solid black; padding: 5px;"> <p>Function settings</p> <p>[Shower]</p> <p>Lady shower</p> <p>Dryer</p> <p style="text-align: right;">∨</p> </div>		<p>[Spray intensity] of the anal shower</p> <p>[Spray intensity] of the Lady shower</p>
<div style="border: 1px solid black; padding: 5px;"> <p>Function settings</p> <p>Shower</p> <p>[Lady shower]</p> <p>Dryer</p> <p style="text-align: right;">∨</p> </div>	<div style="border: 1px solid black; padding: 5px;"> <p>Shower</p> <p>[Spray intensity]</p> <p>Spray arm position</p> <p>Shower water heating</p> <p>Oscillating spray</p> </div>	<div style="border: 1px solid black; padding: 5px;"> <p>Spray intensity</p>  <p>[Save with OK]</p> </div>
	<div style="border: 1px solid black; padding: 5px;"> <p>Shower</p> <p>Spray intensity</p> <p>[Spray arm position]</p> <p>Shower water heating</p> <p>Oscillating spray</p> </div>	<p>[Spray arm position] of the anal shower</p> <p>[Spray arm position] of the Lady shower</p> <div style="border: 1px solid black; padding: 5px;"> <p>Spray arm position</p>  <p>[Save with OK]</p> </div>
	<div style="border: 1px solid black; padding: 5px;"> <p>Shower</p> <p>Spray intensity</p> <p>Spray arm position</p> <p>[Shower water heating]</p> <p>Oscillating spray</p> </div>	<p>Shower water temperature</p> <div style="border: 1px solid black; padding: 5px;"> <p>Water temperature</p>  <p>[Save with OK]</p> </div>
	<div style="border: 1px solid black; padding: 5px;"> <p>Shower</p> <p>Spray intensity</p> <p>Spray arm position</p> <p>Shower water heating</p> <p>[Oscillating spray]</p> </div>	<p>[On] = the oscillating motion of the spray arm is activated.</p> <p>[Off] = the oscillating motion of the spray arm is deactivated.</p> <div style="border: 1px solid black; padding: 5px;"> <p>Oscillating spray</p> <p>[On]</p> <p>Off</p>  <p>Save with OK</p> </div>

1)

1) The [Oscillating spray] function is only available in the [Shower] submenu.

Table 4: Function settings –Dryer



Display in the display/menu	Display in the display/submenu	Settings
<div style="border: 1px solid black; padding: 5px;"> <p>Function settings</p> <p>Shower</p> <p>Lady shower</p> <p>[Dryer]</p> <p style="text-align: center;">∨</p> </div>	<div style="border: 1px solid black; padding: 5px;"> <p>Dryer</p> <p>[Dryer functionality]</p> <p>Dryer heating</p> </div>	<p>[On] = the dryer functionality starts automatically after the spray functionality.</p> <p>[Off] = the dryer functionality is deactivated.</p> <div style="border: 1px solid black; padding: 5px;"> <p>Dryer functionality</p> <p>[On]</p> <p>Off</p> <p style="text-align: right;">  </p> <p>Save with OK</p> </div>
	<div style="border: 1px solid black; padding: 5px;"> <p>Dryer</p> <p>Dryer functionality</p> <p>[Dryer heating]</p> </div>	<div style="border: 1px solid black; padding: 5px;"> <p>Dryer temperature</p> <p style="text-align: center;">  </p> <p>[Save with OK]</p> </div> <p>Temperature of the dryer air</p>

Table 5: Function settings – Odour extraction

Display in the display/menu	Display in the display/submenu	Settings
<div style="border: 1px solid black; padding: 5px;"> <p>Function settings</p> <p>[Odour extraction unit]</p> <p>WC seat ring heating</p> <p style="text-align: center;">∧</p> </div>	<div style="border: 1px solid black; padding: 5px;"> <p>Odour extraction unit</p> <p>[Odour extraction unit]</p> <p>Run-on of od extr unit</p> </div>	<p>[On] = the odour extraction unit starts as soon as a user is detected on the WC.</p> <p>[Off] = the odour extraction unit is deactivated.</p> <div style="border: 1px solid black; padding: 5px;"> <p>Odour extraction unit</p> <p>[On]</p> <p>Off</p> <p style="text-align: right;">  </p> <p>Save with OK</p> </div>
	<div style="border: 1px solid black; padding: 5px;"> <p>Odour extraction unit</p> <p>Odour extraction unit</p> <p>[Run-on of od extr unit]</p> </div>	<div style="border: 1px solid black; padding: 5px;"> <p>Run-on of od extr unit</p> <p>[On]</p> <p>Off</p> <p>Save with OK</p> </div> <p>[On] = the odour extraction unit continues running for 2 minutes afterwards.</p> <p>[Off] = the odour extraction unit does not continue running afterwards.</p>

Table 6: Function settings – WC seat heating

Display in the display/menu	Display in the display/submenu	Settings
 <p>Function settings Odour extraction unit [WC seat ring heating]</p>		<p>Temperature of the WC seat heating.</p>  <p>WC seat temperature</p> <p>[Save with OK]</p>

System settings menu

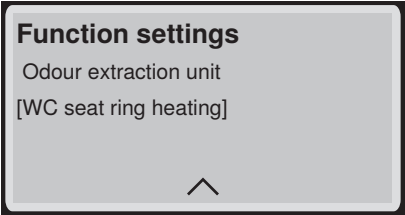
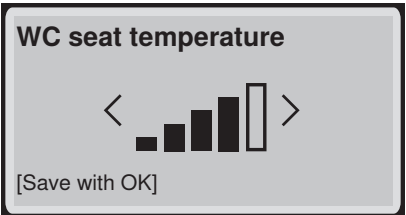
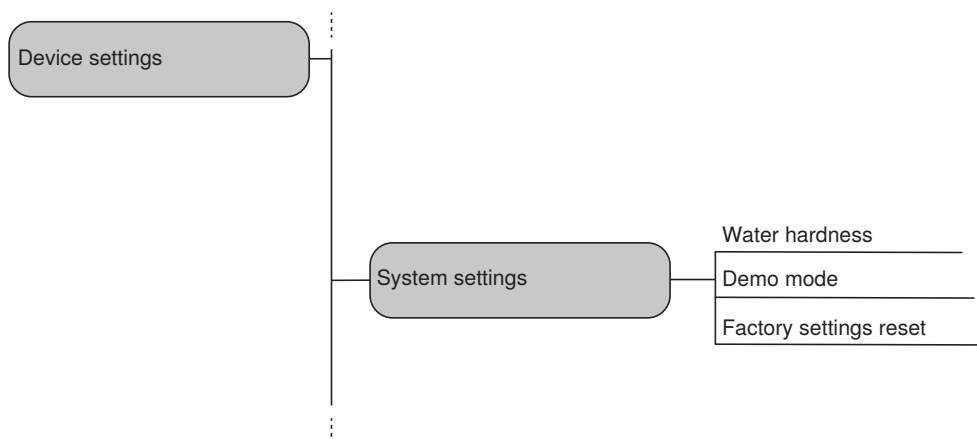

Table 7: System settings – Water hardness

Display in the display/menu	Display in the display/submenu	Settings
System settings [Water hardness] Demo mode Factory settings reset	Water hardness [soft] medium hard Continue with OK	Water hardness soft °fH < 15 °dH < 8 °eH < 11 Save with OK
	Water hardness soft [medium] hard Continue with OK	Water hardness medium °fH 15 - 25 °dH 8 - 14 °eH 11 - 18 Save with OK
	Water hardness soft medium [hard] Continue with OK	Water hardness hard °fH > 25 °dH > 14 °eH > 18 Save with OK

Table 8: System settings – Demonstration mode

Display in the display/menu	Display in the display/submenu	Settings
<div style="border: 1px solid black; padding: 5px; background-color: #f0f0f0;"> <p>System settings</p> <p>Water hardness</p> <p>[Demo mode]</p> <p>Factory settings reset</p> </div>		<p>[On] = Demonstration mode is activated.</p> <p>[Off] = Demonstration mode is deactivated.</p> <div style="border: 1px solid black; padding: 5px; background-color: #f0f0f0;"> <p>Demo mode</p> <p>[On]</p> <p>Off</p> <p>Save with OK</p> </div>

Table 9: System settings – Factory settings

Display in the display/menu	Display in the display/submenu	Settings
<div style="border: 1px solid black; padding: 5px; background-color: #f0f0f0;"> <p>System settings</p> <p>Water hardness</p> <p>Demo mode</p> <p>[Factory settings reset]</p> </div>	<p>The language is not reset when resetting to factory settings.</p> <div style="border: 1px solid black; padding: 5px; background-color: #f0f0f0;"> <p>Factory settings reset</p> <p>Reset the device to factory settings now?</p> <p>[Continue with OK]</p> </div>	<p>[Yes] = the factory setting is applied.</p> <p>[No] = the factory setting is not applied.</p> <p>The unit beeps 3x when it is reset to factory settings.</p> <div style="border: 1px solid black; padding: 5px; background-color: #f0f0f0;"> <p>Factory settings reset</p> <p>[Yes]</p> <p>No</p> <p>Save with OK</p> </div>

Personal settings main menu

- 1 Access the [Personal settings] main menu using the <Home> button on the back of the remote control.

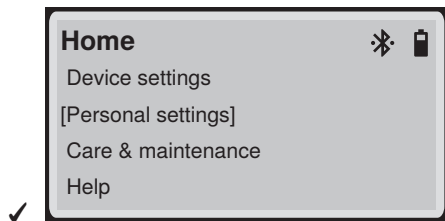
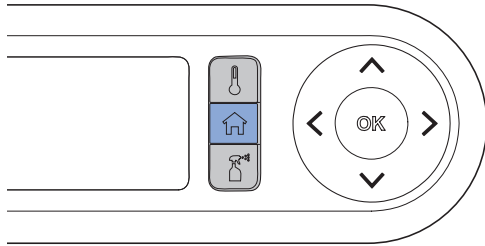

- 2 Use the <up>/<down> arrow keys to access the next menu item.

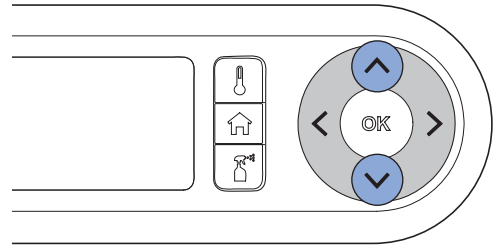

- ✓ The active menu item is indicated by square brackets.

- 3 Confirm the menu item using the <OK> button.

- 4 Configure your settings.

- 5 Save the settings by pressing the <OK> button.

User menu

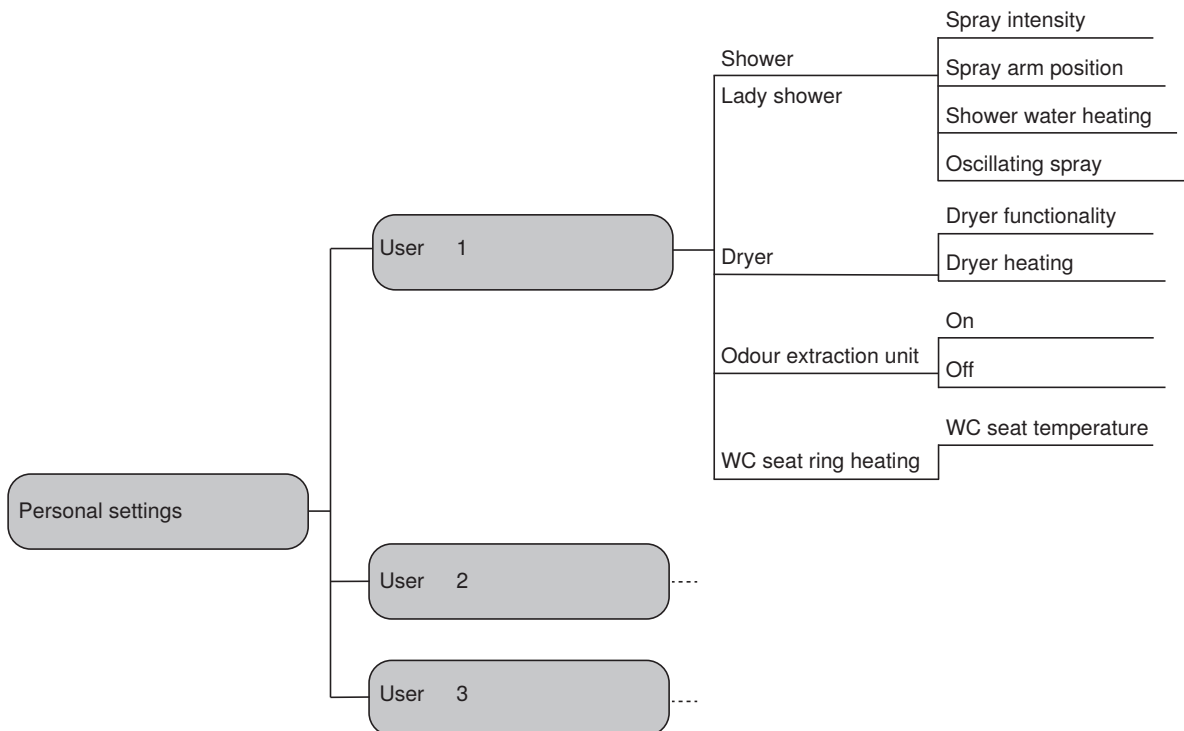
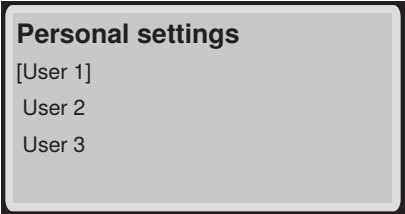
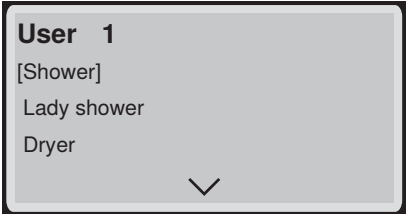
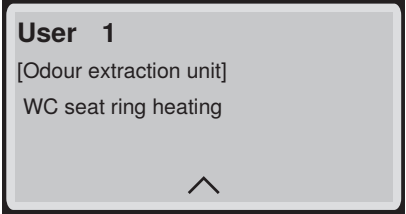
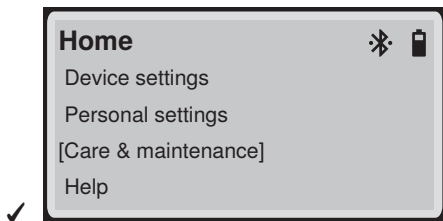
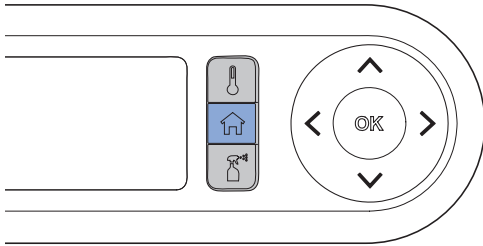

Table 10: Personal settings – User

Display in the display/menu	Display in the display/submenu	Settings
 <p>Personal settings [User 1] User 2 User 3</p>	 <p>User 1 [Shower] Lady shower Dryer</p>  <p>User 1 [Odour extraction unit] WC seat ring heating</p>	<p>→ See "Function settings menu", page 32.</p>

Care and maintenance main menu

- 1 Access the [Care and maintenance] main menu using the <Home> button on the back of the remote control.



- 2 Use the <up>/<down> arrow keys to access the next menu item.

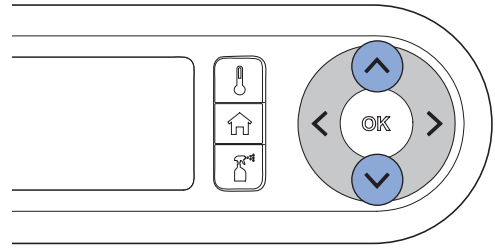

- ✓ The active menu item is indicated by square brackets.

- 3 Confirm the menu item using the <OK> button.

- 4 Configure your settings.

- 5 Save the settings by pressing the <OK> button.

Care and maintenance menu

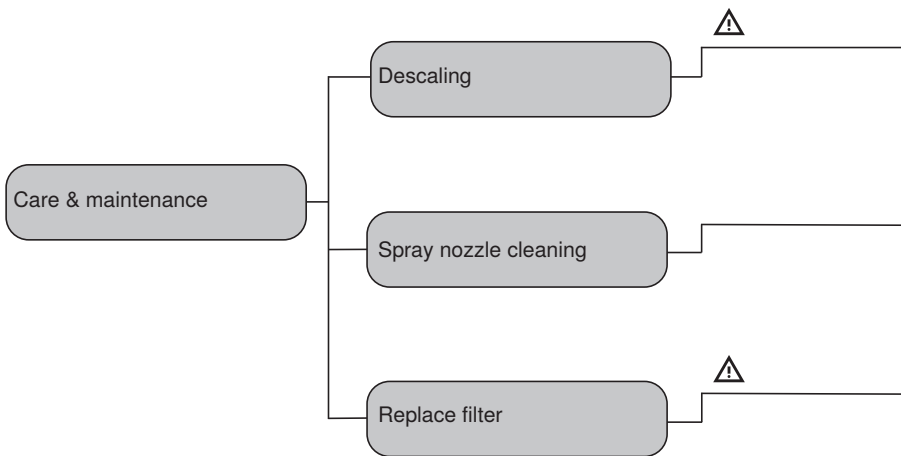

Table 11: Care and maintenance – Descaling

Display in the display/menu	Display in the display/submenu	Settings
 <p>Care & maintenance [Descaling] ⚠ Spray nozzle cleaning Replace filter</p>	 <p>Descaling WC due for descaling Duration approx. 30 min [Start with OK] Cancel</p>	<p>→ See "Descale the device", page 54.</p>
 <p>Care & maintenance [Descaling] Spray nozzle cleaning Replace filter</p>	 <p>Care & maintenance Next descaling in ddd days [Continue with OK]</p>	

Table 12: Care and maintenance – Spray nozzle

Display in the display/menu	Display in the display/submenu	Settings
 <p>Care & maintenance Descaling [Spray nozzle cleaning] Replace filter</p>		<p>→ See "Cleaning the spray nozzle using the lateral control panel or buttons on the remote control", page 53. → See "Cleaning the spray nozzle using the remote control display", page 51.</p>

Table 13: Care and maintenance – Replacing filters

Display in the display/menu	Display in the display/submenu	Settings
 <p>Care & maintenance Descaling Spray nozzle cleaning [Replace the filter] ⚠</p>	 <p>Replace filter 1/8 Release device from mounting plate [Cont. with OK]</p>	<p>→ See "Replace the ceramic honeycomb filter", page 64.</p>
 <p>Care & maintenance Descaling Spray nozzle cleaning [Replace the filter]</p>	 <p>Replace filter Next filter replacement: ddd days [Cont. with OK]</p>	

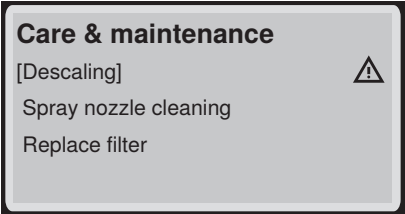
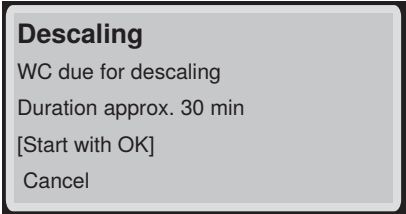
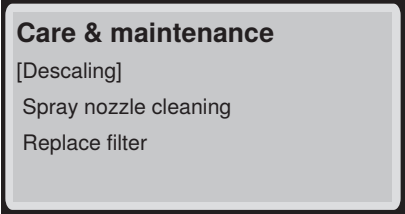
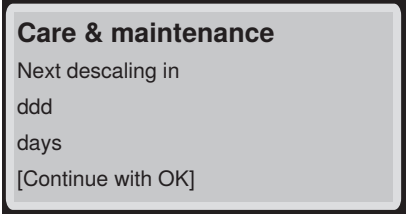
Help main menu

- 1 Access the [Help] main menu using the <Home> button on the back of the remote control.

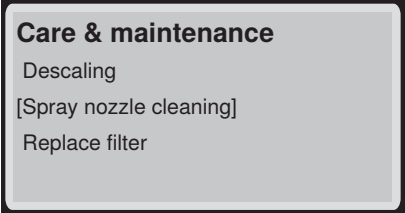
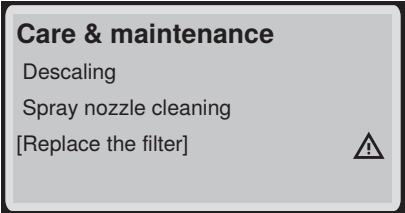
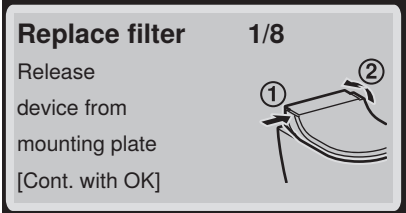
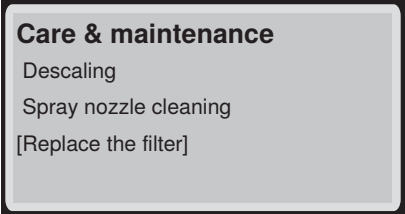
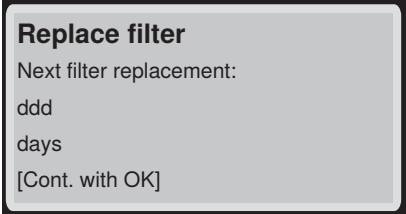
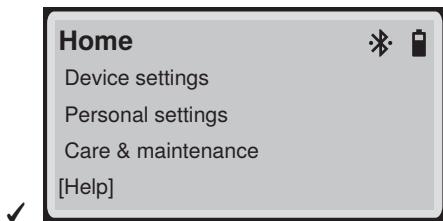
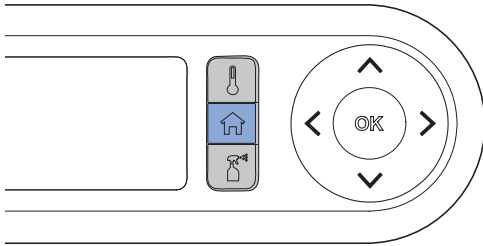

- 2 Use the <up>/<down> arrow keys to access the next menu item.

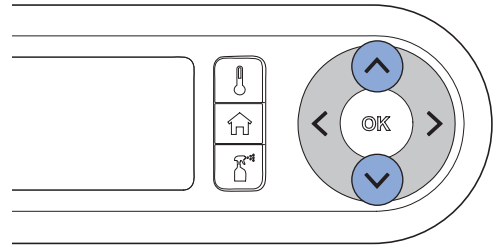

- ✓ The active menu item is indicated by square brackets.

- 3 Confirm the menu item using the <OK> button.

- 4 Configure your settings.

- 5 Save the settings by pressing the <OK> button.

Help menu

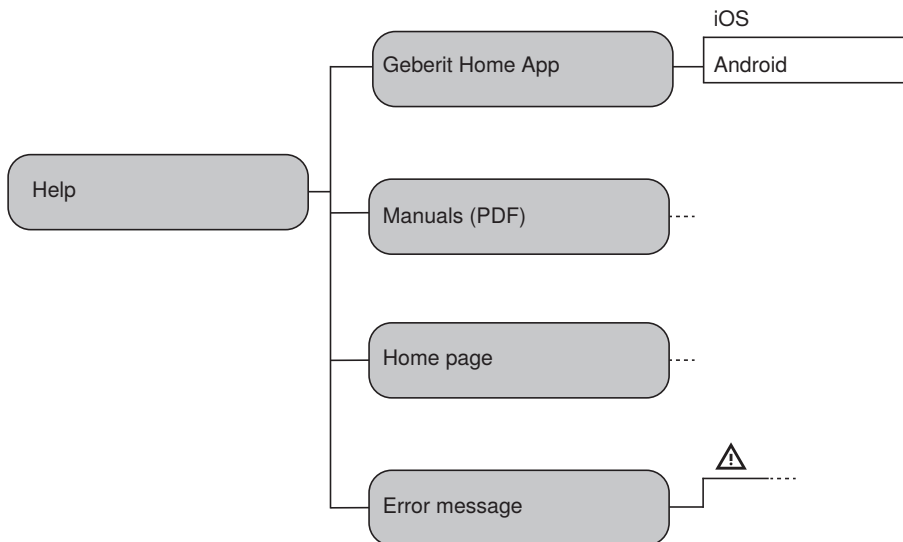

Table 14: Help – Geberit Home app

Display in the display/menu	Display in the display/submenu	Settings
<p>Help</p> <p>[Geberit Home App]</p> <p>Manuals (PDF)</p> <p>Home page</p> <p>Error message</p>	<p>Geberit Home App</p> <p>[iOS]</p> <p>Android</p> <p>Continue with OK</p>	<p>→ See "Downloading the Geberit Home app", page 20.</p>

Table 15: Help – Instructions

Display in the display/menu	Display in the display/submenu	Settings
<p>Help</p> <p>Geberit Home App</p> <p>[Manuals (PDF)]</p> <p>Home page</p> <p>Error message</p>	<p>Manuals (PDF)</p> <p>All manuals available on the home page</p> 	<p>→ See Homepage</p>

Table 16: Help – Home page



Display in the display/menu	Display in the display/submenu	Settings
<p>Help</p> <p>Geberit Home App</p> <p>Manuals (PDF)</p> <p>[Home page]</p> <p>Error message</p>	<p>Home page</p> <p>For more info on our products, please visit: geberit-global.com</p> 	<p>→ See Homepage</p>

Table 17: Help – Error message

Display in the display/menu	Display in the display/submenu	Settings
<p>Help</p> <p>Geberit Home App</p> <p>Manuals (PDF)</p> <p>Home page</p> <p>[Error message] </p>	<p>Error message</p> <p>Perform restart</p> <p>If error occurs again, call Geberit customer service</p>	
	<p>Error message</p> <p>xxxxxx</p> <p>Contact your Geberit customer service</p> 	<p>→ See Homepage</p>

Cleaning and descaling the device

Care Instructions

You have selected a product with a high-grade surface. Please follow the care instructions below.

The manufacturer does not assume any liability for product damage that arises as a result of incorrect care and handling.

General cleaning recommendations

Cleaning the shower toilet at the recommended cleaning intervals will ensure that it functions properly. The shower toilet must only be cleaned using suitable cleaning agents and cleaning equipment. → See "Suitable cleaning agents and cleaning equipment", page 45.

Cleaning interval	Cleaning activity
Daily	<ul style="list-style-type: none">▶ Remove water drops with a soft, lint-free cloth to avoid limescale stains.
Weekly	<ul style="list-style-type: none">▶ Clean the WC ceramic appliance with Geberit AquaClean cleaning agent. → See "Care instructions for sanitary ceramic appliances", page 47.▶ Clean all surfaces and corners thoroughly. → See "Cleaning the WC lid, WC seat ring and housing", page 50.▶ Test spray nozzle and clean if required. → See "Cleaning the spray nozzle using the remote control display", page 51.▶ Rinse the spray nozzle under running water to remove foreign substances.

Automatic water replacement

If the shower toilet has not been used for more than 2 weeks, the device is rinsed with fresh water after it is switched on. This ensures optimum shower water quality before usage.

Targeted disinfection

Disinfection is only required if there is a definite risk of infection as a result of germs. Otherwise, keep to the recommended cleaning intervals and carry out the specified cleaning activities. → See “General cleaning recommendations”.

ATTENTION

Aggressive disinfectants

Disinfection using aggressive disinfectants can cause surface damage.

- ▶ Only use alcohol-based disinfectants that are also suitable for hand and skin disinfection.
- ▶ Observe the safety notes from the manufacturer when handling hazardous substances.

Type of disinfection	Disinfection procedure
Wet wipe disinfection For use on smooth surfaces that can be rubbed	<ul style="list-style-type: none">▶ Moisten all surfaces with disinfectant.▶ Allow the disinfectant to take effect according to the manufacturer information.▶ Then rub the surfaces with single-use towels.

Suitable cleaning agents and cleaning equipment

ATTENTION

Aggressive descaling agents

Unsuitable descaling agents may cause damage to the device.

- ▶ Only use Geberit AquaClean descaling agents to descale the device.
- ▶ Refer to the “Descaling the device” section.

ATTENTION





Aggressive and scouring cleaning agents



Cleaning using aggressive and scouring cleaning agents can cause surface damage.

- ▶ Use Geberit AquaClean cleaning agents.
- ▶ Pay attention to the cleaning and care instructions.

Using the Geberit AquaClean cleaning set is recommended, as this set includes a ready-made cleaning agent that is ideal for cleaning all Geberit AquaClean surfaces.

Recommended properties of suitable cleaning agents and cleaning equipment for best cleaning results:

Symbol	Properties of suitable cleaning agents
	Skin-friendly
	Cleaning agents are permitted to have a low acid content, e.g. diluted citric acid
	Low-foaming
	Liquid
	Water-dilutable

Symbol	Suitable cleaning equipment
	Soft, fine-pored sponges
	Lint-free, soft cloths which are free of dust
	Toilet brush

Care instructions for smooth surfaces

All smooth surfaces can be cleaned hygienically with water and a mild, liquid cleaning agent that is kind to the skin.



Aggressive and scouring cleaning agents can damage the surface. Only use mild, liquid cleaning agents that are kind to the skin. The Geberit AquaClean cleaning set (art. no. 242.547.00.1) includes a ready-made cleaning agent that is optimal for cleaning all Geberit AquaClean surfaces.

Care instructions for sanitary ceramic appliances

- Use standard cleaning agents only in compliance with the respective manufacturer's information.
- Ensure that the seat of the ceramic appliance or the WC lid is opened or dismantled during the application time of cleaning agents.
- Only use cleaning agents containing chlorine or ones that are abrasive or scouring in the case of heavy deposits.
- Never use sharp or pointed objects when cleaning.

Dirt	Care measures
For daily cleaning	<ul style="list-style-type: none"> ▶ Use mild liquid cleaning agents and water. ▶ Dry the surface with a soft, lint-free cloth.
Stubborn stains	<ul style="list-style-type: none"> ▶ Generally speaking, use cleaning agents suitable for ceramic appliances or a mild scouring liquid. ▶ Remove existing limescale deposits using a mild cleaner containing vinegar. ▶ Clean the surface with water. ▶ Dry the surface with a soft, lint-free cloth.
With heavy deposits	<p>Organic deposits (brown to black in colour):</p> <ul style="list-style-type: none"> ▶ Clean the affected areas with a standard chlorine cleaner. Note the information provided by the cleaning agent manufacturer. The application time of the chlorine cleaner may not exceed 2 h. ▶ Clean the surface with water. ▶ Dry the surface with a soft, lint-free cloth. <p>Silicate deposits (grey in colour):</p> <ul style="list-style-type: none"> ▶ Moisten a microfibre cloth with standard ceramic glass cleaner. ▶ Clean the affected areas with in a circular motion. Silicate deposits are very resistant, which means that several cleaning cycles may be required. ▶ Clean the surface with water. ▶ Dry the surface with a soft, lint-free cloth.

Cleaning between the device and the WC ceramic appliance



WARNING

Danger of fatal electric shock

Water can flow into the device when it is moved without a removal limiter (safety line).

- ▶ Do not cut or damage the line of the removal limiter.
- ▶ Do not manipulate or remove the removal limiter.

1 Switch off the device.

2 Remove the device from the base plate.

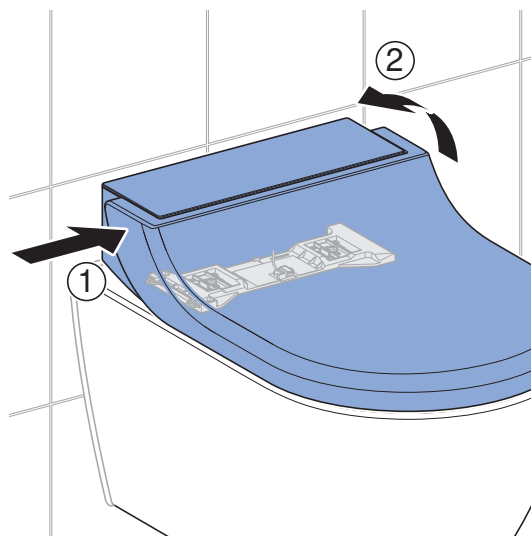

3 Lift the device as far as the removal limiter permits. Clean the gap between the shower toilet and ceramic sanitary appliance.

4 Mount the device on the base plate. Ensure that it is safely engaged.

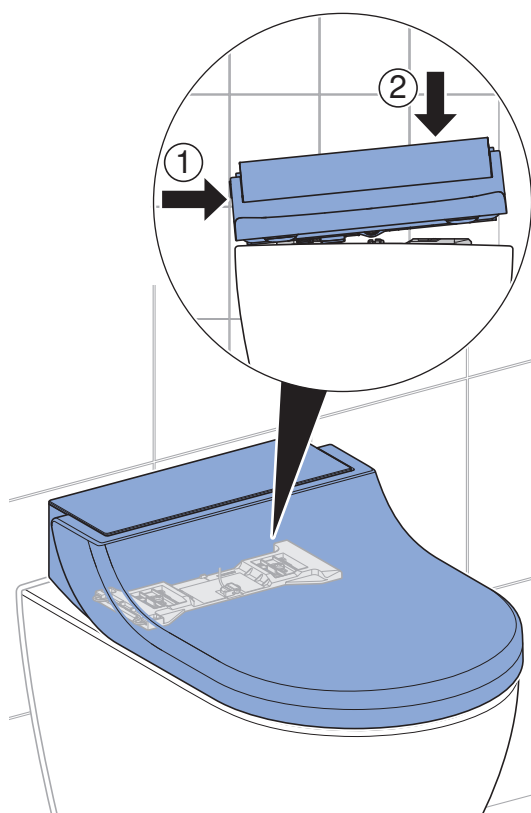

5 Switch on the device.

Care instructions for WC seat

Please note the following when cleaning the WC seat:

- Ensure that the WC seat is opened or dismantled during the application time of cleaning agents.
- Never use cleaning agents that contain chlorine or acid or that are corrosive.
- Never use cleaning agents that are abrasive or may scratch the surface.
- Never use sharp or pointed objects when cleaning.
- Use mild liquid cleaning agents and water.
- Use a soft, lint-free cloth.
- Remove any substances containing solvents immediately.

Removing the WC lid

1 Lift the WC lid.

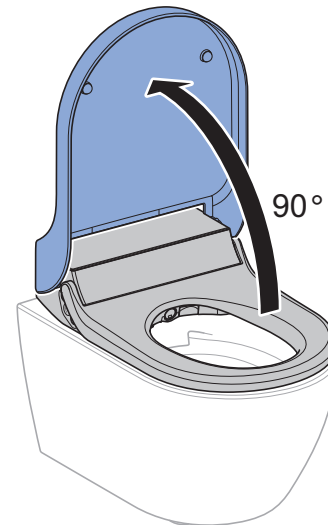

2 Remove the WC lid.

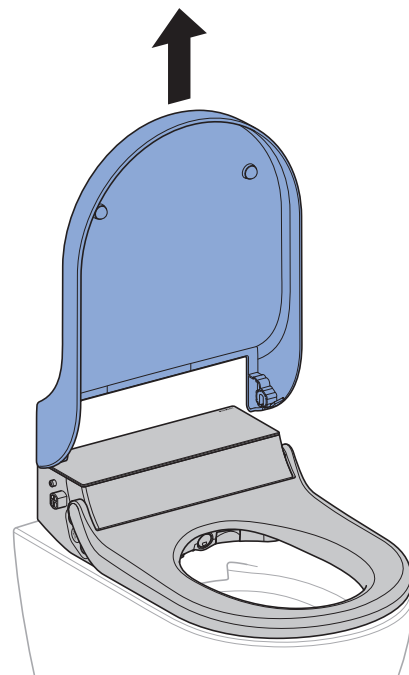

Cleaning the WC lid, WC seat ring and housing

i Be careful not to scratch the surface of the WC seat. Always place the components on a soft, non-scratching underlay.

1 Spray the surfaces with Geberit AquaClean cleaning agent. Wipe the surfaces with a soft, lint-free, damp cloth.

2 Open the WC lid.

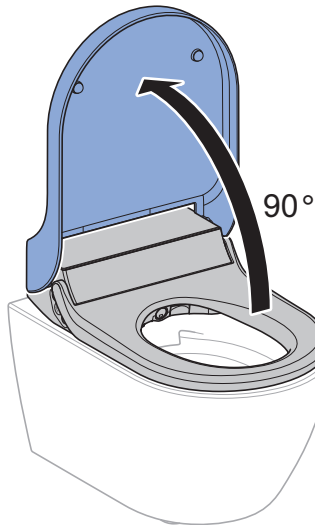

3 Remove the WC lid.

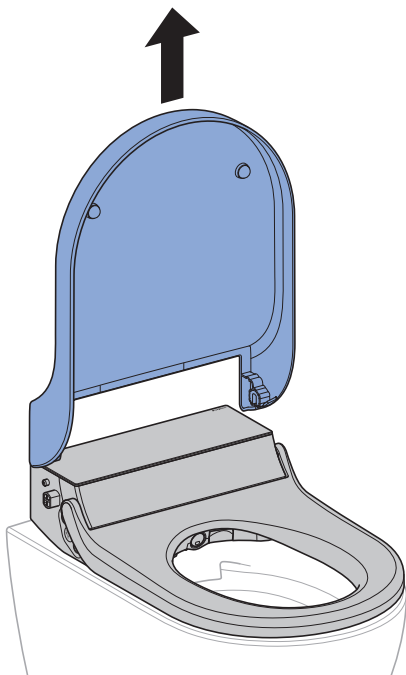

4 Remove the design cover for complete cleaning.

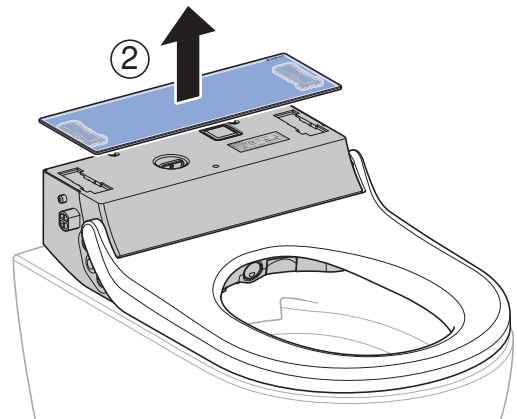
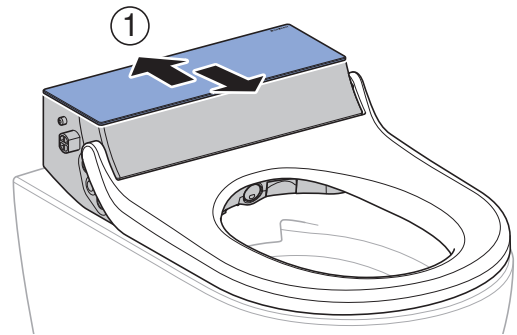

5 Spray the WC lid and the WC seat with Geberit AquaClean cleaning agent. Wipe the surfaces with a soft, lint-free, damp cloth.

6 Then dry all surfaces with a soft, lint-free cloth.

7 After cleaning is complete, re-assemble the device in reverse order of disassembly.

Cleaning the spray nozzle using the remote control display



- For cleaning, use a soft, lint-free cloth.
- Geberit AquaClean cleaning agent is particularly suitable for all surfaces of the device.

1

Launch the [Care and maintenance] main menu using the buttons on the rear side of the remote control.

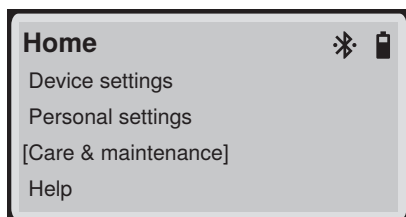

2

Use the <down> arrow key to select the [Clean spray nozzle] menu item and confirm by pressing <OK>.

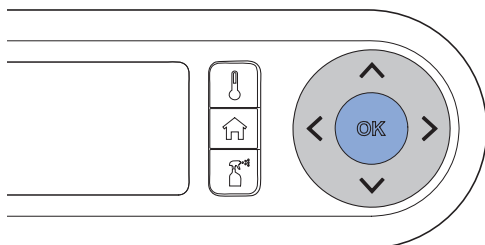
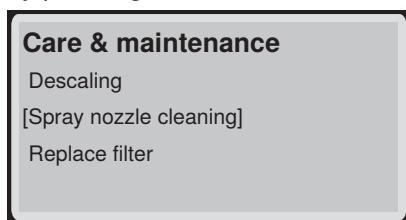

3

Follow the instructions on the display of the remote control.

4

Lift the WC seat up all the way.

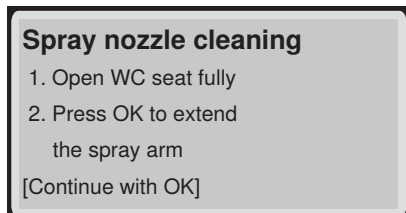

5

Press the <OK> button to extend the spray arm.

- ✓ The display shows



6

Pull out the spray nozzle for cleaning and descaling. Always ensure that the spray nozzle moves parallel to the spray arm.

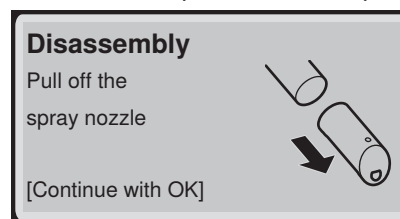

Confirm by pressing <OK>.

7

Spray the spray nozzle with Geberit AquaClean cleaning agent. Then rinse the spray nozzle with water and confirm with the <OK> button.

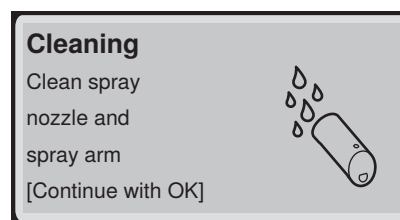

8

Replace the spray nozzle if it can no longer be completely cleaned and descaled.

9

Dry the spray nozzle carefully before re-assembling and re-fitting.

10

Put the spray nozzle onto the spray arm.

- ✓ Make sure that the spray nozzle is mounted correctly.

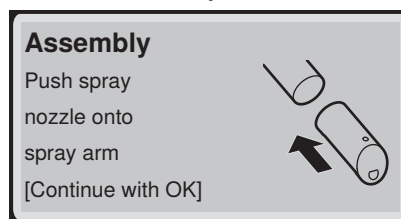

Confirm by pressing <OK>.

11 Confirm by pressing <OK>.

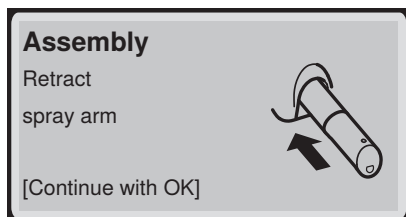

✓ The spray arm retracts fully.

12 Cleaning is complete. The display shows

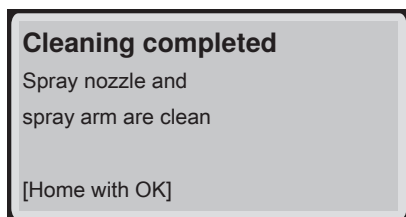

Confirm by pressing <OK>.

Cleaning the spray nozzle using the lateral control panel or buttons on the remote control

- i**
- For cleaning, use a soft, lint-free cloth.
 - Geberit AquaClean cleaning agent is particularly suitable for all surfaces of the device.

- 1** Open the WC lid.
- 2** Lift the WC seat ring.
- 3** Press the <+> and <Shower> buttons on the side control panel or on the remote control simultaneously.

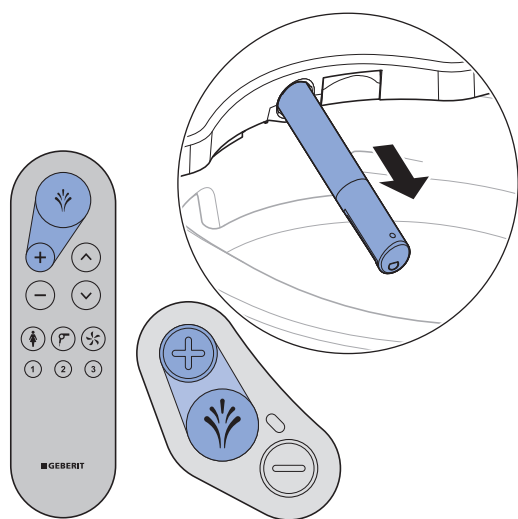

✓ The spray arm extends fully.

- 4** Hold the spray arm firmly and remove the spray nozzle from the front to clean and descale it. Always ensure that the spray nozzle moves parallel to the spray arm.

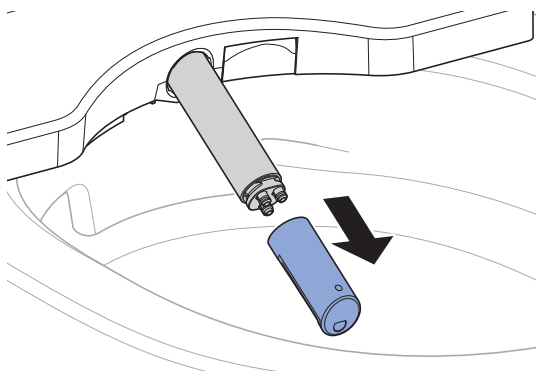

- 5** Spray the spray nozzle with Geberit AquaClean cleaning agent. Then rinse the spray nozzle with water.

- 6** Replace the spray nozzle if it can no longer be completely cleaned and descaled.

- 7** Dry the spray nozzle carefully before re-assembling and re-fitting.

- 8** Put the spray nozzle onto the spray arm.
✓ Make sure that the spray nozzle is mounted correctly.

- 9** Press the <Shower> button on the lateral control panel or on the remote control.

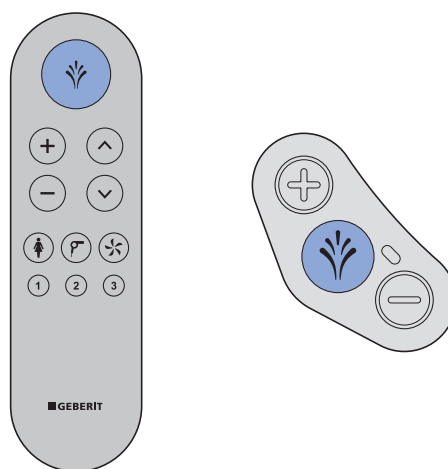

✓ The spray arm retracts fully.

Result

- ✓ The cleaning procedure is now complete.

Descal the device



- During the descaling procedure, you can continue to use the device without the shower toilet functions.
- The descaling procedure lasts up to 30 minutes. During this time, the status LED on the lateral control panel lights up orange, and the status LED on the remote control lights up orange when a button is pressed. The descaling status can be checked on the display on the remote control or in the Geberit Home app. Once the status LED on the lateral control panel switches off, the spray functionality is once again ready for operation.

ATTENTION

Aggressive descaling agents

Unsuitable descaling agents may cause damage to the device.

- ▶ Only use Geberit AquaClean descaling agents to descale the device.
- ▶ Refer to the “Descaling the device” section.

Prerequisite

- The status LED on the control panel flashes blue-red, or it flashes blue-red and lights up orange at the same time.
- At the push of a button, the display on the rear of the remote control shows [WC due for descaling] or [Device is locked! Descaling must be performed urgently!].

1

When descaling needs to be carried out and the status LED lights up, the display shows

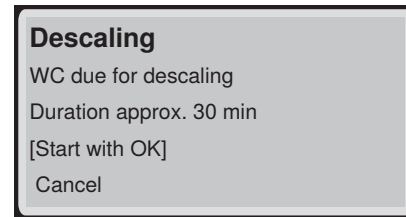

Confirm by pressing <OK> to start descaling.

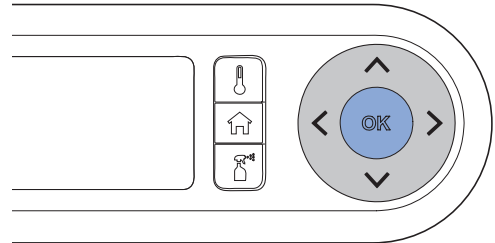

- ✓ Wait until the device is ready. The display shows

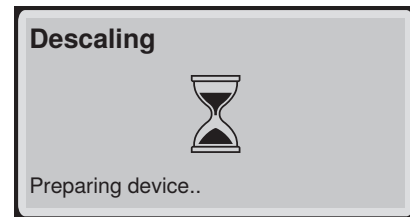

2

Follow the instructions on the display of the remote control.

3

Open the WC lid and take the WC lid off. Confirm by pressing <OK>.

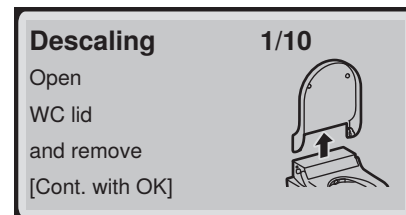

4

Unlock the design cover and confirm by pressing <OK>.

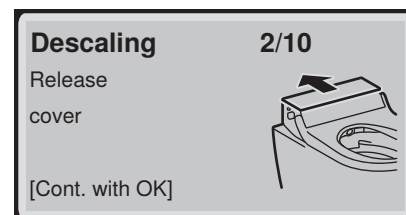

- 5** Remove the design cover and confirm by pressing <OK>.

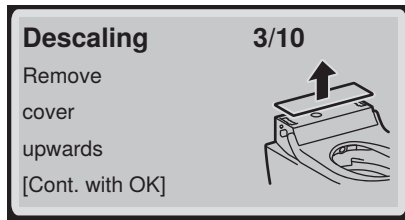

- 6** Remove the plug and confirm by pressing <OK>.

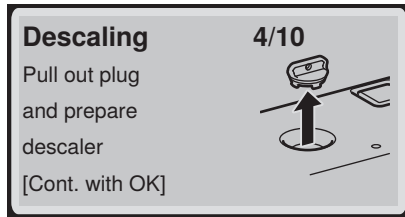

- 7** Pour about half a bottle (60 ml – 50%) of Geberit AquaClean descaling agent into the filling opening.

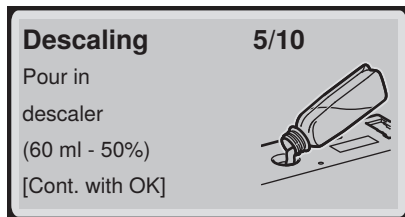

- 8** Confirm by pressing <OK>.
✓ Wait until the device is ready. The display shows

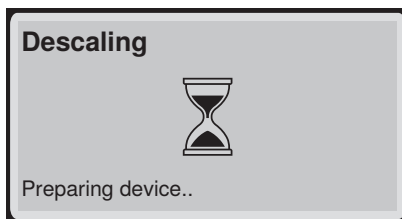

- ✓ The appliance processes the descaling agent and a small quantity runs into the ceramic appliance. After around 15 seconds, the status LED on the lateral control panel flashes red and orange at the same time.

- 9** Pour the remainder of the Geberit AquaClean descaling agent into the filling opening.

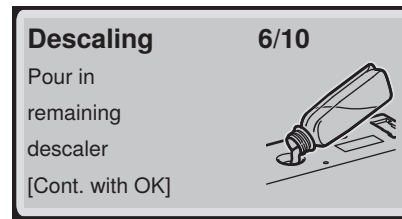

- ✓ The status LED on the lateral control panel lights up orange until the descaling procedure is complete.

- 10** Re-insert the plug and confirm by pressing <OK>.

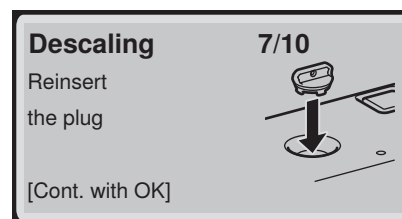

- 11** Remove splashes of descaling agent immediately with a damp cloth.
✓ Wait until the device is ready. The display shows

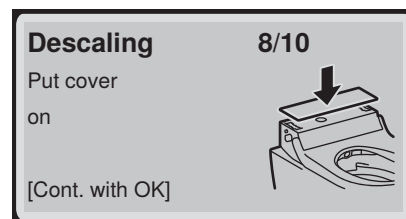

- 12** Close the design cover and confirm by pressing <OK>.

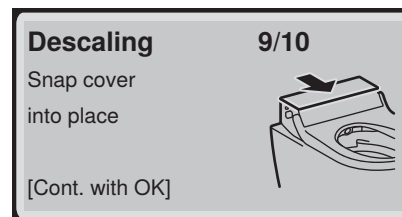

13 Use the arrow keys to select the menu item [Continue with OK] and confirm by pressing <OK>.

- ✓ A status message appears on the display which shows the duration of the descaling procedure.

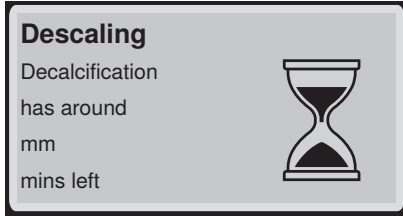

- ✓ Wait until the descaling process is completed. The display shows

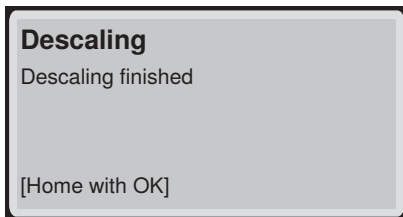

- ✓ The status LED on the lateral control panel no longer lights up orange.

14 Mount the WC lid.

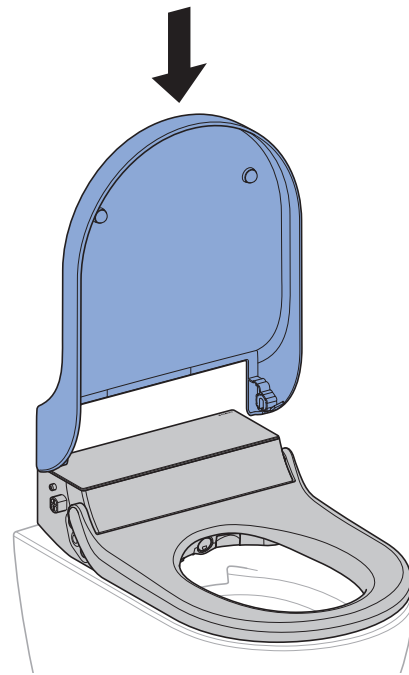

Device descaling message

The device can be configured for the local water hardness in accordance with the following table via the Geberit Home App. This adaptation prevents unnecessary descaling procedures and helps protect the environment. Nevertheless, regular descaling of the device is required.

Area	°fH	°dH	°eH
soft	< 15	< 8	< 11
medium	15–25	8–14	11–18
hard	> 25	> 14	> 18

The following table helps you to identify descaling messages and to carry out the necessary fault clearance for each message.

Cause	Message	Fault clearance
Regular descaling: At least once a year	<ul style="list-style-type: none"> • The status LED on the lateral control panel and on the front of the remote control flashes blue-red. • The display shows [WC due for descaling]. 	<ul style="list-style-type: none"> ▶ Perform descaling. → See "Descal the device", page 54.
Locked device: Multiple rejected descaling requests	<ul style="list-style-type: none"> • The status LED on the lateral control panel lights up orange and flashes blue-red at the same time. • The display shows [Device is locked!].[Descaling must be performed urgently!]. 	<p>Prerequisite</p> <ul style="list-style-type: none"> – A shower procedure is no longer possible without descaling. ▶ Perform descaling. → See "Descal the device", page 54.

Troubleshooting

Troubleshooting

The table below explains what you need to do in the event of a fault:

- Carry out the steps one after the other until the device is no longer demonstrating any faults or is working as normal again.
- Be sure to follow the steps in order.

Step	Description of problem	Fault clearance
1	The shower toilet is demonstrating a fault or is not working as normal.	<ul style="list-style-type: none">▶ Switch off the device. → See "Switching the device on and off", page 18.▶ Wait 30 seconds.▶ Switch on the device. → See "Switching the device on and off", page 18.
2	Step 1 has been carried out. The shower toilet continues to demonstrate a fault or still does not work as normal.	<ul style="list-style-type: none">▶ Test the status LED on the lateral control panel. → See "Status LED on the lateral control panel", page 16. → See "Status LED on the remote control", page 15.
3	Steps 1 and 2 have been carried out. The shower toilet continues to demonstrate a fault or still does not work as normal.	<ul style="list-style-type: none">▶ Check the problem descriptions in the faults table and carry out the relevant fault clearance as required. → See "The shower toilet is without function", page 58 and "Other functional errors", page 59.
4	Steps 1 to 3 have been carried out. The shower toilet continues to demonstrate a fault or still does not work as normal.	<ul style="list-style-type: none">▶ Contact customer service.

The shower toilet is without function

The following table will help you with troubleshooting if the shower toilet does not function.



DANGER

Electric shock

Incorrect maintenance work or troubleshooting can lead to serious injury or death.

- ▶ In case of malfunctions, the device must immediately be switched off at the power switch and the customer service must be contacted.
- ▶ Only trained electrically skilled persons are permitted to perform electrical installations on the device.
- ▶ Only trained professionals are permitted to perform retrofitting on the device.



The shower toilet can be used as a normal toilet even in the event of a malfunction. The spray arm must be fully retracted. You start the toilet flush as usual by pressing the actuator buttons.

Description of problem	Cause	Troubleshooting
The fuse or residual-current device in the electrical distributor trips once.	Malfunction occurred	<ul style="list-style-type: none"> ▶ Replace or reset the fuse in the electrical distributor. ▶ Reset the residual-current device in the electrical distributor. <p>Result</p> <ul style="list-style-type: none"> ✓ The device initialises again after switching on. Using the device does not trip any fuses or residual-current devices.
The fuse or residual-current device in the electrical distributor trips repeatedly when the device is used.	Device defective	<ul style="list-style-type: none"> ▶ Replace or reset the fuse or residual-current device in the electrical distributor. ▶ Disconnect the mains plug (if available). ▶ Contact customer service.
The product has an unknown technical defect.	Malfunction occurred	<ul style="list-style-type: none"> ▶ Trip the fuse or residual-current device in the electrical distributor. ▶ Disconnect the mains plug (if available). ▶ Contact customer service. ▶ Have the power supply tested by a skilled person.

Other functional errors

The following table will help you with troubleshooting if individual functions of the shower toilet have failed.



The shower toilet can be used as a normal toilet even in the event of a malfunction. The spray arm must be fully retracted. You start the toilet flush as usual by pressing the actuator buttons.



If the device is defective, switch it off using the power switch.

Description of problem	Cause	Troubleshooting
Odour neutralisation is weak or ineffective.	Ceramic honeycomb filter dirty	<ul style="list-style-type: none"> ▶ Replace the ceramic honeycomb filter. → See "Replace the ceramic honeycomb filter", page 64.
The spray arm is not functioning correctly.	Malfunction risen	<ul style="list-style-type: none"> ▶ Switch off the device. → See "Switching the device on and off", page 18. ▶ Wait 30 seconds. ▶ Switch on the device. → See "Switching the device on and off", page 18. <hr/> <p>Result</p> <ul style="list-style-type: none"> ✓ The device initialises again after switching on.
The cleaning effect of the shower has weakened.	Spray nozzles clogged or defective	<ul style="list-style-type: none"> ▶ Clean or replace the spray nozzles. → See "Cleaning the spray nozzle using the lateral control panel or buttons on the remote control", page 53. ▶ Descale the device. → See "Descale the device", page 54.
When using the shower function, the shower toilet no longer reaches the usual temperature.	Shower toilet dirty	<ul style="list-style-type: none"> ▶ Descale the device. → See "Descale the device", page 54. ▶ Switch off the device. → See "Switching the device on and off", page 18. ▶ Wait 30 seconds. ▶ Switch on the device. → See "Switching the device on and off", page 18. <hr/> <p>Result</p> <ul style="list-style-type: none"> ✓ The device initialises again after switching on.

Description of problem	Cause	Troubleshooting
The status LED flashes red.	Malfunction risen	<ul style="list-style-type: none"> ▶ Switch off the device. → See "Switching the device on and off", page 18. ▶ Wait 30 seconds. ▶ Switch on the device. → See "Switching the device on and off", page 18. <hr/> <p>Result</p> <ul style="list-style-type: none"> ✓ The device initialises again after switching on.
	Reinitialisation unsuccessful	<ul style="list-style-type: none"> ▶ Contact customer service.
	Malfunction described in error message has occurred	<ul style="list-style-type: none"> ▶ Note the number of the error message on the display of the remote control and inform customer service.

2 / 2

Troubleshooting for the remote control

The following table will help you with troubleshooting if:

- The remote control is not functioning.
- it is not possible to control the shower toilet with the remote control.



The remote control is inactive while the Geberit Home App is in use.



Should the remote control fail to function, you can use the lateral control panel instead.



If the device is defective, switch it off using the power switch.

Step	Description of problem	Troubleshooting
1	The remote control display shows [device not connected] when buttons are pressed.	<p>► Reassign the remote control. → See "Re-assign remote control", page 63.</p> <hr/> <p>Result</p> <p>✓ The display shows [connection established].</p>
2	The remote control display shows [no signal] when buttons are pressed.	<p>► Wait 5 seconds and press the <Home> button again.</p>
3	It is not possible to control the shower toilet with the remote control. The remote control has been re-assigned.	<p>► Replace the battery (type CR2032). → See "Replacing the remote control battery", page 62.</p> <p>► Reassign the remote control. → See "Re-assign remote control", page 63.</p>
4	The shower toilet cannot be controlled via the remote control and can only be operated via the side control panel.	<p>► Reassign the remote control. → See "Re-assign remote control", page 63.</p> <hr/> <p>Result</p> <p>✓ The device beeps (1x) and the blue LED on the lateral control panel lights up for 4 seconds.</p>
5	The battery has been replaced and the remote control has been re-assigned; The remote control display still remains unresponsive when buttons are pushed.	<p>► Contact customer service.</p> <hr/> <p>Result</p> <p>✓ The remote control is defective.</p>
6	The remote control display is set to a language that cannot be read.	<p>► Reset remote control to factory settings. Press the <Home> and <Care and maintenance> presets simultaneously for 5 seconds.</p> <p>► Reassign the remote control. → See "Re-assign remote control", page 63.</p>

Replacing the remote control battery

Prerequisite

- During the entire procedure, the remote control must be located in the reception range of the shower toilet.

1 Remove the dead batteries. Dispose of the dead batteries in the correct way.

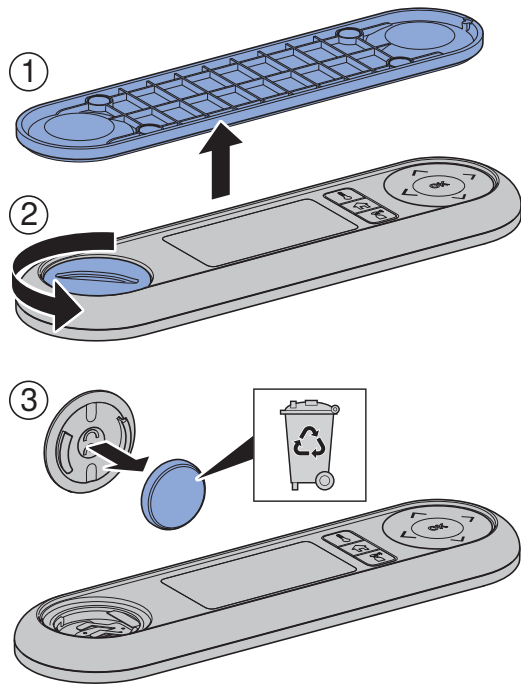

2 Insert a new CR2032 battery.

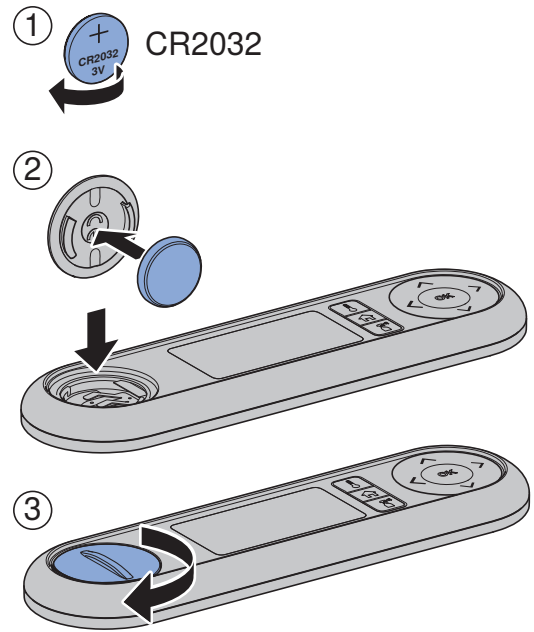

Re-assign remote control

- i** The device can only be operated with a single, assigned remote control.
- i** The Geberit Home app must not be connected to the device.

1 Switch on the device.

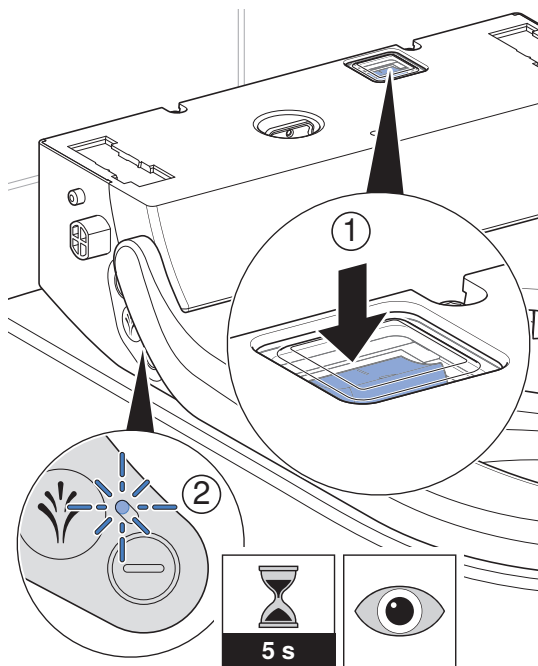

2 Press the <+> button on the remote control and the <+> button on the lateral control panel simultaneously for approx. 20 seconds until [Connection established] appears on the display.

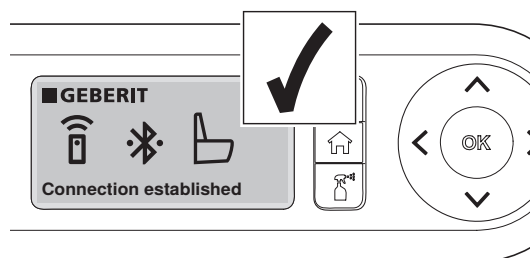
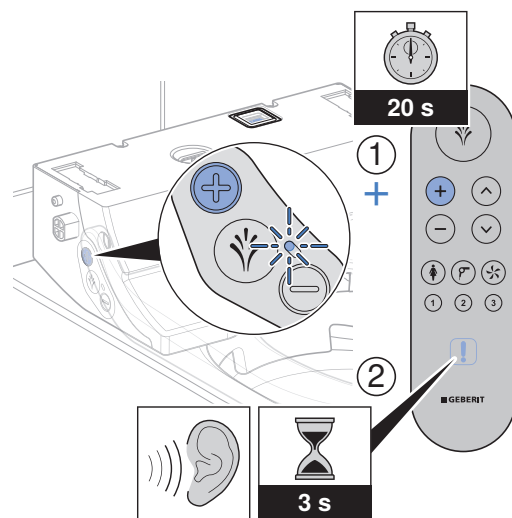

Result

- ✓ The device beeps (1x). The blue status LED on the lateral control panel and the green LED on the remote control light up for 3 seconds.
- ✓ The shower toilet can be controlled by remote control.

Replace the ceramic honeycomb filter



WARNING

Danger of fatal electric shock

Water can flow into the device when it is moved without a removal limiter (safety line).

- ▶ Do not cut or damage the line of the removal limiter.
- ▶ Do not manipulate or remove the removal limiter.



CAUTION

Possible health hazard

Impurities in the filter could lead to contamination of the breathing air.

- ▶ Replace the filter annually.



The ceramic honeycomb filter is located on the right rear side of the device below a cover. It is fastened with 2 catch springs.

Prerequisite

- The status LED on the lateral control panel lights up green.
- When the <Shower> or <Lady shower> button is pressed, the status LED on the front of the remote control flashes red.
- At the push of a button, the display on the rear of the remote control shows [Replace filter].

1

Remove the device from the base plate.

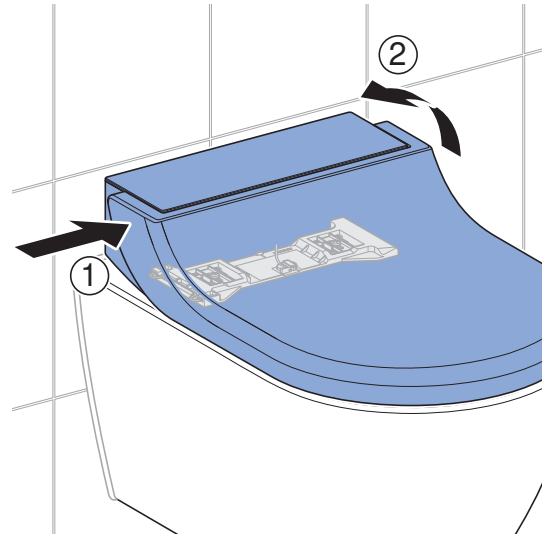
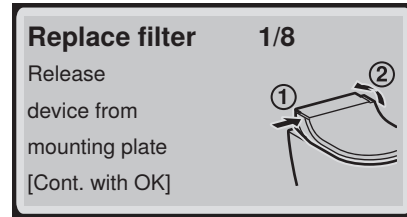

Confirm by pressing <OK>.

2

Turn the device a little in a clockwise direction until you have access to the filter cover.

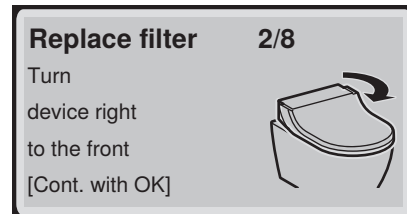

Confirm by pressing <OK>.

- 3** Bend the catch springs of the filter cover slightly downwards and open the cover.

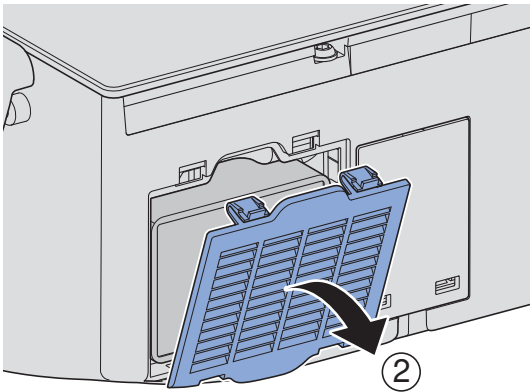
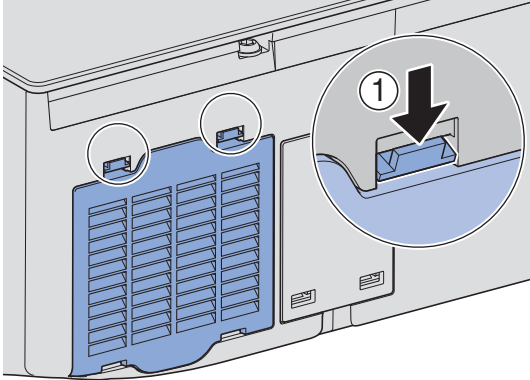
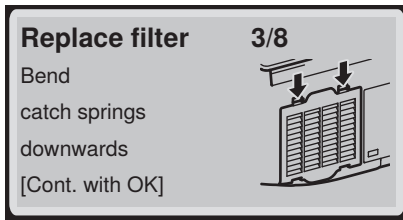

Confirm by pressing <OK>.

- 4** Open the filter cover.

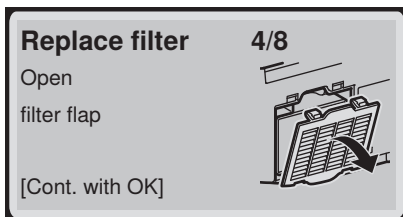

Confirm by pressing <OK>.

- 5** Remove the used filter from the opening. Then insert the new filter.

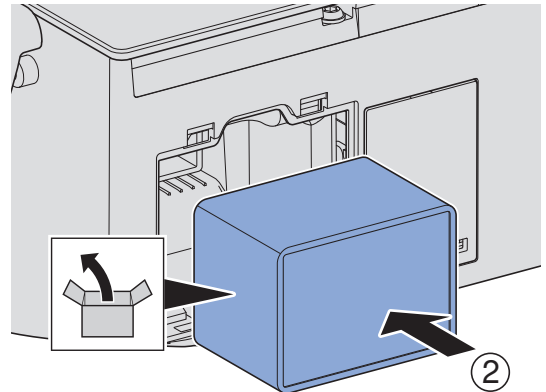
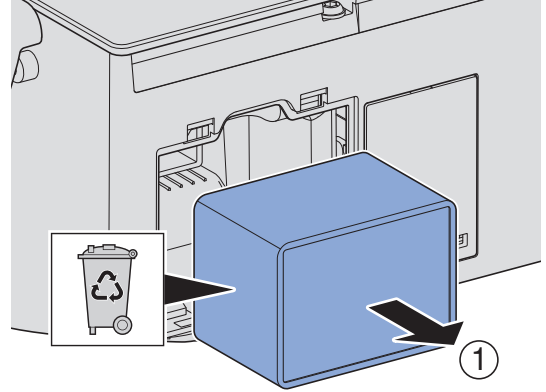
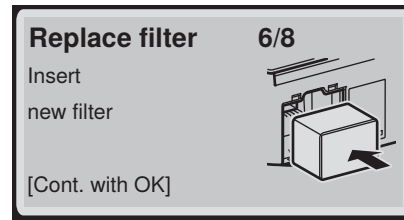

Confirm by pressing <OK>.

- 6** Close the cover again.

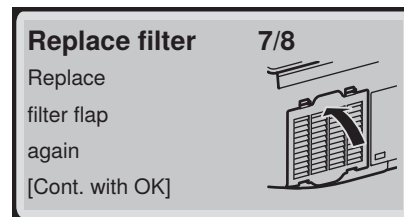

Confirm by pressing <OK>.

- 7** Mount the device on the base plate. Ensure that it is safely engaged.

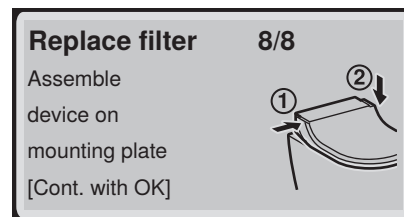

Confirm by pressing <OK>.

8

The display shows

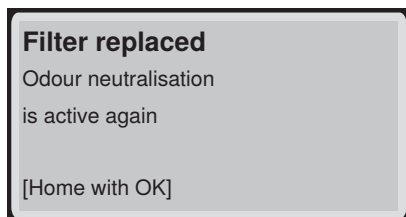

Confirm by pressing <OK>.

Result

- ✓ Odour neutralisation begins to function again as soon as the status LED on the lateral control panel has gone out.

Sustainability

Geberit Group and sustainability

As the European market leader in the sanitary industry, Geberit stands for water saving, resource efficiency and sustainable building. The Group has proven for decades that long-term business success is compatible with environmentally friendly actions and social policies. A company management geared to sustainability helps to save costs while minimizing risks at the same time. Geberit aims to act as a role model and set standards for its customers, suppliers and other partners. This means creating water-saving and sustainable products, using safe, environmentally friendly and resource-efficient production practices, engaging in purchasing and logistics activities with high environmental and ethical standards, and offering excellent working conditions for more than 12 000 dedicated and highly qualified employees worldwide. One way in which the company is showing its awareness of social responsibility is by participating in water relief projects around the world.

Ecodesign – ecobalance

The basis for sustainable products is formed by a systematic innovation process in which product materials and functional principles are chosen that are as environmentally friendly as possible, risks are minimised and a high degree of resource efficiency is strived for. We can supply a detailed ecobalance for this product upon request.

Tips for reducing the ecological footprint

This product was developed with the utmost care, also with regard to the consumption of energy, water and resources (see also technical data). You can reduce the ecological footprint of the product by observing the following recommendations:

- Switch off the device when you go on holiday.
- Interrupt the spray functionality manually in order to save hot water.
- Use small amounts of paper for drying.
- Switch off the heating function of the water heater when you do not need warm shower water.
- Use environmentally friendly cleaning agents.
- Carry out regular maintenance on the device and handle it with care in order to extend the service life.
- Return defective devices to Geberit or a designated partner for appropriate disposal.

Disposal

Disposal of waste electrical and electronic equipment



The symbol of the crossed-out wheeled bin means that waste electrical and electronic equipment (WEEE) must be disposed of separately and not with other non-recyclable waste. End users are legally obliged to return old equipment to public waste disposal authorities, distributors, or Geberit for proper disposal. Many distributors of electrical and electronic equipment are obliged to take back WEEE free of charge. Contact the responsible sales or service company to return the WEEE to Geberit.

Used batteries and accumulators that are not enclosed within the old equipment, as well as lamps that can be removed from the old equipment in a non-destructive manner, must be separated from the old equipment before being handed over to a disposal point.

If personal data is stored on the old equipment, end users themselves are responsible for deleting it before handing it over to a disposal point.

End user warranty

End user warranty

The following end user warranty ('warranty') is provided in addition to – and does not affect – your contractual partner's liability for defective products. The rights resulting from the statutory liability for defective products can be claimed free of charge and independently of this warranty. They are not restricted by this warranty.

This warranty only applies to permanently installed Geberit AquaClean products identified by a Geberit serial number ('product').

The warranty is only granted if the product has been installed in certain countries. A list of these countries can be found on the last page of the user manual ('list'). The warranty is provided by the Geberit company responsible for the country in which the product was installed ('Geberit'). The contact information and web address of Geberit can be found on the list.

1. Geberit warrants to the end user that the product is free from material defects and manufacturing faults. The warranty is valid for a period of two years, calculated from the installation date of the product at the end customer's site. The end customer may extend the warranty by a further year to a total of three years if, within 90 days of the installation date, they complete and submit the warranty form on the Geberit website (hereinafter referred to collectively as the 'warranty period').

Warranty scope:

- a) Within the first two years of the warranty period, a customer service representative authorised by Geberit shall rectify any material defects or manufacturing faults free of charge by repairing or replacing the defective parts.
 - b) In the third year of the warranty period, Geberit shall supply replacements for defective parts free of charge to the customer service representative authorised by Geberit and contracted by the end user to repair the product.
2. The end user shall not be entitled to assert more extensive claims against Geberit on the basis of this warranty.
 3. Claims can only be made under the warranty if:
 - a) The product has been installed and put into operation by an installation company or by a customer service representative authorised by Geberit. End customers may contact Geberit for an overview of the customer service representatives authorised by Geberit.
 - b) No modifications have been made to the product; in particular, no parts have been removed, replaced or added.
 - c) The product defect has not been caused by improper installation or use, nor can it be attributed to inadequate care or maintenance.
 4. To assert rights under this warranty, Geberit must be notified either verbally or in writing via the contact information provided in the list or on the Geberit website, and proof of purchase showing the product description and the installation date must be furnished. The message must include the following information as a minimum:
 - a) Name, address and email address of the customer who purchased the product; company name and phone number optional
 - b) Model and serial number of the product
 - c) Details of the product material defects or manufacturing faults
 5. This warranty is exclusively subject to the law of the country in which the product was installed. The United Nations Convention on Contracts for the International Sale of Goods is expressly excluded. If the customer is a tradesperson, a legal entity under public law or a special fund under public law, the place of jurisdiction for all disputes arising from contractual relationships between the customer and the provider shall be the registered office of Geberit.

Technical data and conformity

Technical data

Nominal voltage	230 V AC
Mains frequency	50 Hz
Power consumption	2000 W
Power consumption in standby mode	≤ 0.5 W
Electrical connection	Electrical connection via system plug with flexible three-wire sheathed cable
Protection degree	IPX4
Protection class	I
Wireless technology	Bluetooth® Low Energy ¹⁾
Frequency range	2400–2483.5 MHz
Maximum output power	0 dBm
Spray time	50 s
Number of shower pressure settings for the shower spray	5
Water temperature	34–40 °C
Operating temperature	5–40 °C
Flow pressure	50–1000 kPa
	0.5–10 bar
Minimum flow pressure	0.5 bar
	50 kPa
Calculated flow rate	0.02 l/s
Maximum load, WC seat	150 kg

1) The Bluetooth® brand and its logos are the property of Bluetooth SIG, Inc. and are used under licence by Geberit.

Simplified EU Declaration of Conformity

Geberit International AG hereby declares that the radio equipment type Geberit AquaClean Tuma is in compliance with Directive 2014/53/EU.

The full text of the EU declaration of conformity is available at the following Internet address:

<https://doc.geberit.com/969453000.pdf>.

Simplified UK Declaration of Conformity

Hereby, Geberit International AG declares that the radio equipment type Geberit AquaClean Tuma is in compliance with the Radio Equipment Regulations 2017.

The full text of the UK declaration of conformity is available at the following Internet address:

<https://doc.geberit.com/970867000.pdf>

Contact

Headquarters

(CH / LI)

Geberit Vertriebs AG
Schachenstrasse 77
8645 Jona
Schweiz / Suisse / Svizzera
T +41 848 882 982
service.ch@geberit.com
www.geberit-aquaclean.ch
www.geberit.ch

Europe

(AT)

Geberit Vertriebs GmbH & Co. KG
Geberitstrasse 1
3140 Pottenbrunn / St. Pölten
Oesterreich
T +43 2742 401-500
aquaclean.at@geberit.com
www.geberit-aquaclean.at
www.geberit.at

(BE)

Geberit nv/sa
Ossegemstraat 24
1860 Meise
België / Belgique
T +32 2 252 01 11
aquaclean.be@geberit.com
www.geberit-aquaclean.be
www.geberit.be

(BG)

Юнитрейд Интернешънъл ЕООД
бул. "Черни връх" 161-A
1407 София
България
T +359 2 968 11 11
F +359 2 968 10 01
unitrade@unitrade-bg.com
www.unitrade-bg.com

(CZ)

Geberit spol. s r.o.
Sokolovská 2408/222
190 00 Praha 9
Česká Republika
T +420 284 689 670
sekretariat.cz@geberit.com
www.geberit-aquaclean.cz
www.geberit.cz

(DE)

Geberit Vertriebs GmbH Kundendienst/Servicestelle
Theuerbachstrasse 1
88630 Pfullendorf
Deutschland
T +49 75 52 934 10 11
service.de@geberit.com
www.geberit-aquaclean.de
www.geberit.de

(DK)

Geberit A/S
Lægårdsvej 26
8520 Lystrup
Danmark
T +45 86 74 10 86
F +45 86 74 10 98
service.dk@geberit.com
www.geberit-aquaclean.dk
www.geberit.dk

(ES / AD / GI)

Geberit S.A.U.
Plaza Europa, 2-4, 6ª planta
08902 L'Hospitalet del Llobregat (Barcelona)
España
T +34 900 23 24 25
info.iberia@geberit.com
www.geberit.es

(FI)

Geberit Oy
Lumijälki 2
01740 Vantaa
Suomi
T +358 (0)10 662 302
asiakaspalvelu@geberit.com
www.geberit.fi

(FR / MC)

Geberit s.a.r.l
ZA du Bois Gasseau - CS40252 Samoreau
77215 Avon Cedex
France
T +33 1 60 71 66 61
service.technique@geberit.com
www.geberit-aquaclean.fr
www.geberit.fr

(GB / IE)

Geberit Sales Ltd.
Geberit House
Edgehill Drive
Warwick CV34 6NH
UK
T +44 1926 516 800
aquaclean.uk@geberit.com
www.geberit-aquaclean.co.uk
www.geberit.co.uk

(GR)

Geberit Greece S.M.P.C
572 Vouliagmenis Avenue
16452 Argypoli Athens
Hellas
sales.gr@geberit.com
www.geberit.gr

(HR / BA)

Geberit prodaja d.o.o. , Ruše
Podružnica Zagreb
Samoborska cesta 218
10090 Zagreb
Hrvatska
T +385 1 3867 800
service.hr@geberit.com
www.geberit.hr

(HU)

Geberit Kft.
1117 Budapest
Alíz utca 4.
Magyarország
T +36 1 204 4187
service.hu@geberit.com
www.geberit.hu

(IT)

Geberit Marketing e Distribuzione SA
Via Gerre 4
6928 Manno
Svizzera
T +41 91 611 92 92
F +41 91 611 93 93
aquaclean.it@geberit.com
www.geberit-aquaclean.it
www.geberit.it

(LU)

Geberit Luxembourg
5, rue Jules Ferry
4368 Belval (Sanem)
Luxembourg
T +352 54 52 26
F +352 54 54 91
service.lu@geberit.com
www.geberit.lu

(NL)

Geberit B.V.
Fultonbaan 15
3439 NE Nieuwegein
Nederland
T +31 (0)3060 57700
F +31 (0)3060 53392
service.nl@geberit.com
www.geberit-aquaclean.nl
www.geberit.nl

(NO)

Geberit AS
Luhrtoppen 2
1470 Lørenskog
Norge
T +47 67 97 82 00
gacservice.no@geberit.com
www.geberit-aquaclean.no
www.geberit.no

(PL)

Geberit Sp. z o.o.
ul. Postępu 1
02-676 Warszawa
T +48 22 376 01 01 lub
T +48 801 17 17 17
info.pl@geberit.com
www.geberit-aquaclean.pl
www.geberit.pl

(PT)

Geberit Tecnologia Sanitária, S.A
Rua Cupertino de Miranda, nº 12-2º A
1600-485 Lisboa
Portugal
T 800 25 26 27
info.iberia@geberit.com
www.geberit.pt

(RO)

Geberit S.R.L
Strada Izvor, Nr. 80, Et. 9
Sector 5, Bucuresti
România
T +40 21 330 30 80
info.ro@geberit.com
www.geberit.ro

(RS / MK / ME)

Geberit prodaja d.o.o.
Predstavništvo za Srbiju
Crnu Goru i Severnu Makedoniju
Vojvode Skopljanca 24
RS -11000 Beograd
Serbija
T + 381 11 30 96 430
service.rs@geberit.com
www.geberit.rs

(SE / IS)

Geberit AB
Folketshusgatan 1
Box 140
295 31 Bromölla
Sverige
T +46 456 480 00
aftersales.se@geberit.com
www.geberit-aquaclean.se
www.geberit.se

(SI / AL)

Geberit prodaja, d.o.o.
Bezena 55 A
2342 Ruše
Slovenija
T +386 1 586 22 00
service.si@geberit.com
www.geberit.si

(SK)

Geberit Slovensko s.r.o.
Karadžičova 10
821 08 Bratislava 2
Slovensko
T +421 2 49 20 30 71
sekretariat.sk@geberit.com
www.geberit.sk

(TR)

Geberit Tesisat Sistemleri Tic Ltd. Şti.
İçerenköy Mah. Engin Sok. No: 10
34752 Ataşehir-İstanbul
Türkiye
T +90 216 340 82 73
F +90 216 340 82 79
service.tr@geberit.com
geberit.com.tr

Africa and Middle East

(AE / BH / KW / OM / QA / SA)

Geberit International Sales AG

Dubai Branch

B702-B705

Building No. 1

Dubai Design District

AE-PO Box

282317 Dubai

United Arab Emirates

T +971 4 204 5477

F +971 4 204 5497

sales.gulf@geberit.com

www.geberit.ae

(IL)

Geberit Israel LTD

(North) Barkat 4 Industrial Park

Caesarea 3079897

Israel

T +972 4 6907207

isro@geberit.com

www.geberit.co.il

(ZA)

Geberit Southern Africa (Pty.) Ltd.

6 Meadowview Lane,

Meadowview Business Estate,

Longmeadow, Linbro Park

Johannesburg

South Africa

T +27 11 444 5070

F +27 11 444 5992

service.za@geberit.com

www.geberit.co.za

Asia

(CN)

吉博力(上海)贸易有限公司

地址: 上海市嘉定区南翔高科

技园区惠平路1515号

邮编: 201802

People's Republic of China

(CN)

Geberit (Shanghai) Trading Co., Ltd.

Nanxiang Hi-Tech, Jiading District, Shanghai

Nr. 1515, Huiping Road, Technology park

Zipcode 201802

People's Republic of China

T +86 21 61853188

Hotline 400-920-1100

www.geberit.com.cn

(SG / TH / JP / PH / KR / VN / KH / MY / TW / ID / HK / MO)

Geberit South East Asia Pte Ltd

8 Kallang Avenue, #17-09, Aperia Tower 1

Singapore 339509

Singapore

T +65 6250 4011

sales.sg@geberit.com

www.geberit.com.sg

Other countries

(GE / AZ / IQ / UZ)

Geberit Tesisat Sistemleri Tic Ltd. Şti.

İçerenköy Mah. Engin Sok. No: 10

34752 Ataşehir-İstanbul

Türkiye

T +90 216 340 82 73

F +90 216 340 82 79

service.tr@geberit.com

geberit.com.tr

(GISA / GR / EG / NG / KE / MA / UA)

Geberit International Sales

Neue Jonastrasse 59

8640 Rappenswil

Schweiz

T +41 848 882 982

T +41 55 221 62 00

sales@geberit.com

www.geberit-global.com.ch

Geberit International AG
Schachenstrasse 77, CH-8645 Jona
documentation@geberit.com
www.geberit.com

